

SECTION 30

Township 79-North; Range 4
EAST OF THE FIFTH PRINCIPAL MERIDIAN
SCOTT COUNTY, IOWA
LINCOLN TOWNSHIP

SCALE IN CHAINS

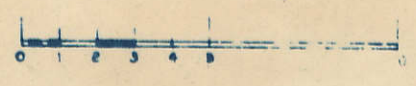

SCALE IN FEET



Transfer Page 7th - 346

NORTH
SECTION 19

N. 1/4 CORNER
INST. NO. 2714-1A

Transfer Page 1457TL

Survey
#4270-2004
12-10-2004

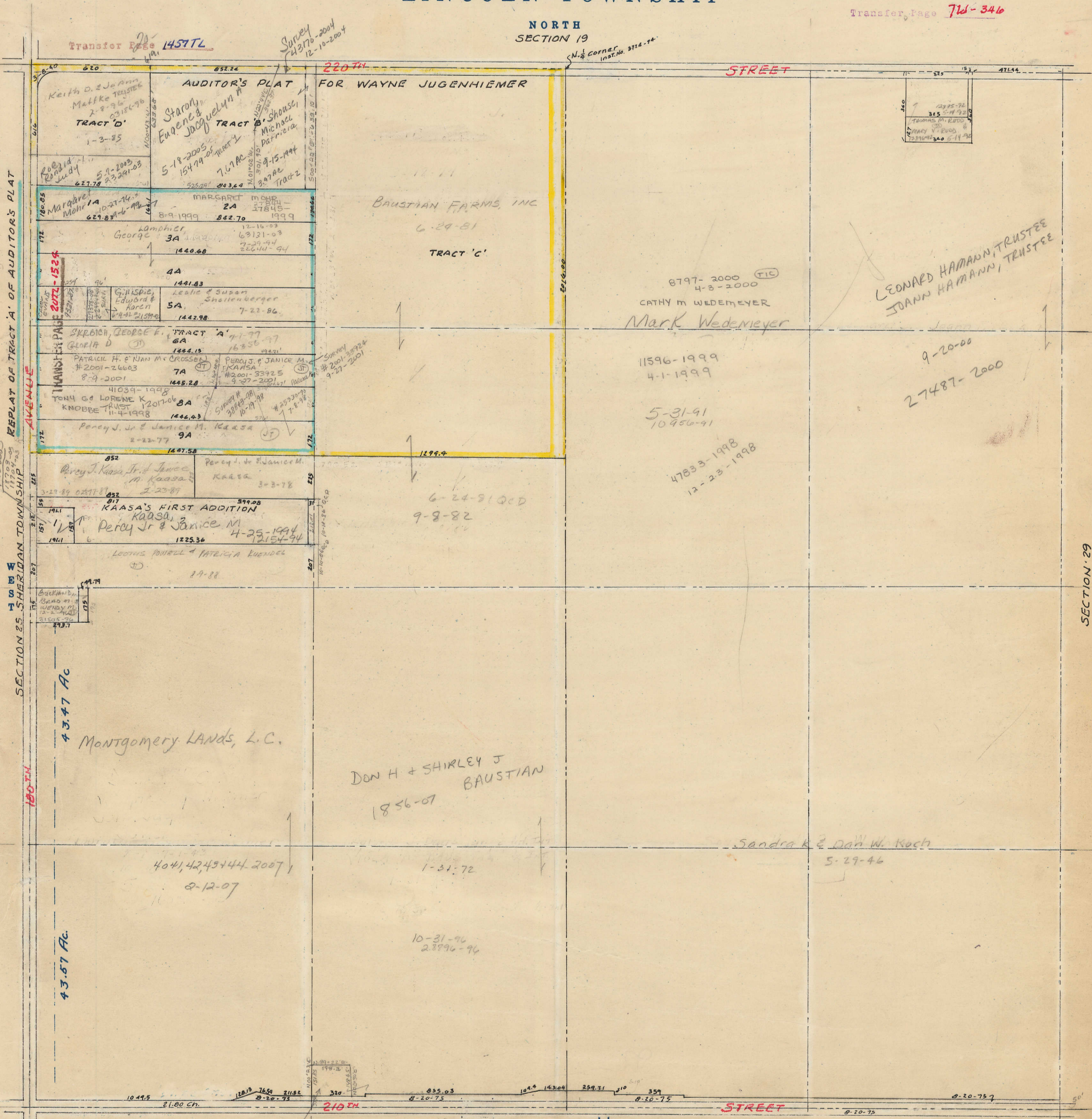

LEONARD HAMANN, TRUSTEE
JOANN HAMANN, TRUSTEE

8797-2000 TIC
4-3-2000
CATHY M WEDEMEYER
Mark Wedemeyer

11596-1999
4-1-1999

5-31-91
10-9-91

47833-1998
12-23-1998

6-24-81
TRACT 'C'
9-8-82

9-20-00
27487-2000

DON H + SHIRLEY J
BAUSTIAN
1856-07

Sandra K & Don W. Koch
5-29-46

404, 42, 43, 44-2007
2-12-07

10-31-96
2-8-96-96

43.47 Ac

43.57 Ac

Montgomery Lands, L.C.

SOUTH
SECTION 31

SECTION 29
EAST

TRANSFER PAGE 237-1949

REPLAY OF TRACT 'A' OF AUDITOR'S PLAT
SECTION 25, SHERIDAN TOWNSHIP

Keith D. & Jeanne Matfke TRUSTEE
2-8-96
23156-96
TRACT 'D'
1-3-85

AUDITOR'S PLAT
FOR WAYNE JUGENHIEMER
TRACT 'B'
Stacey Eugene & Jacquelyn A.
5-18-2005
15479-05
7.07 AC

Shouse, Michael Patricia
9-15-1994
3.97 AC
TRACT 2

MARGARET MOHR
2A
17845-
8-9-1999
842.70
1999

BAUSTIAN FARMS, INC
6-24-81
TRACT 'C'

George
3A
1440.68
4A
1441.83

Lealie & Susan Shollenberger
5A
1442.98
7-22-86

SKRBICH, GEORGE F.
TRACT 'A'
6A
1444.15
16356-97

Percy J. & Janice M. KAASA
7A
1445.28
9-27-2001

TONY & LORENE K. KNOBBE TRUST
8A
1446.43
11-4-1998

Percy J. & Janice M. Kaasa
9A
1447.58
2-23-77

Percy J. Kaasa Jr. & Janice M. Kaasa
917
1448.71
2-23-89

Percy J. & Janice M. KAASA
3-3-78

KAASA'S FIRST ADDITION
KAASA
Percy Jr & Janice M.
4-25-1994
1225.36
12154-94

Leotis Powell & Patricia Luendel
29-88

Backlund
3200 m
HENDY, M.
12-2-2000
31505-20

43.47 Ac

43.57 Ac

404, 42, 43, 44-2007
2-12-07

43.57 Ac

43.57 Ac

43.57 Ac

43.57 Ac

SURVEY # 20270-2006
6-30-2006

104.5 21.00 CH. 120.19 76.50 211.82 2-20-75 310 855.03 8-20-75 104.4 143.00 289.71 110 359 8-20-75 8-20-75