

SECTION
23

SCALE IN CHAINS

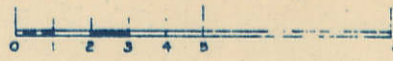

Township 79-North; Range 4

EAST OF THE FIFTH PRINCIPAL MERIDIAN

SCALE IN FEET



SCOTT COUNTY, IOWA
LINCOLN TOWNSHIP

Transfer Page 71d-341

NORTH
SECTION 14

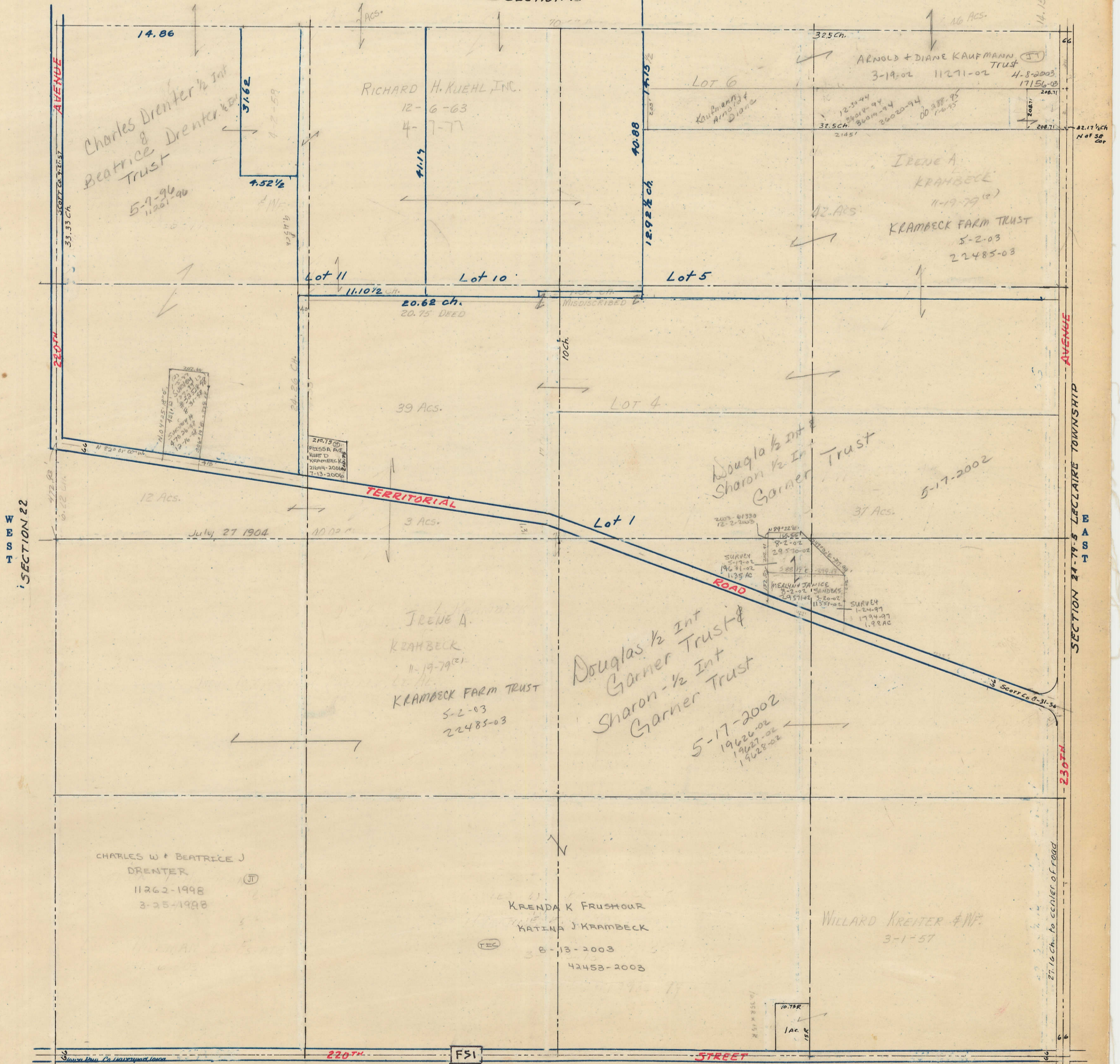

WEST
SECTION 22

EAST
SECTION 24-29-5 LACLAIRE TOWNSHIP

SOUTH
SECTION 26

Charles Drenter & Int
Beatrice Drenter & Int
5-9-96
11-20-96

RICHARD H. KUEHL INC.
12-6-63
4-7-77

LOT 6
ARNOLD + DIANE KAUFMANN TRUST
3-19-02 11-21-02 4-8-2003
17156-03

IRENE A. KRAMBECK
11-19-79
KRAMBECK FARM TRUST
5-2-03
22485-03

Lot 11 Lot 10 Lot 5

39 Acs.

LOT 4

Douglas & Int
Sharon & Int
Garner Trust
5-17-2002

IRENE A. KRAMBECK
11-19-79
KRAMBECK FARM TRUST
5-2-03
22485-03

Douglas & Int
Sharon & Int
Garner Trust
5-17-2002

CHARLES W + BEATRICE J
DRENTER
11-26-1998
3-25-1998

KRENDA K FRUSHOUR
KATINA J KRAMBECK
8-13-2003
42453-2003

WILLARD KREITER & WIFE
3-1-57

220th STREET

STREET