

SECTION
5

SCALE IN CHAINS



Township 80-North; Range 1

EAST OF THE FIFTH PRINCIPAL MERIDIAN

SCALE IN FEET



SCOTT COUNTY, IOWA

LIBERTY TOWNSHIP

CLINTON NORTH COUNTY

Transfer Page 724-290

WEST
SECTION 6-80-1

EAST
SECTION 4-80-1

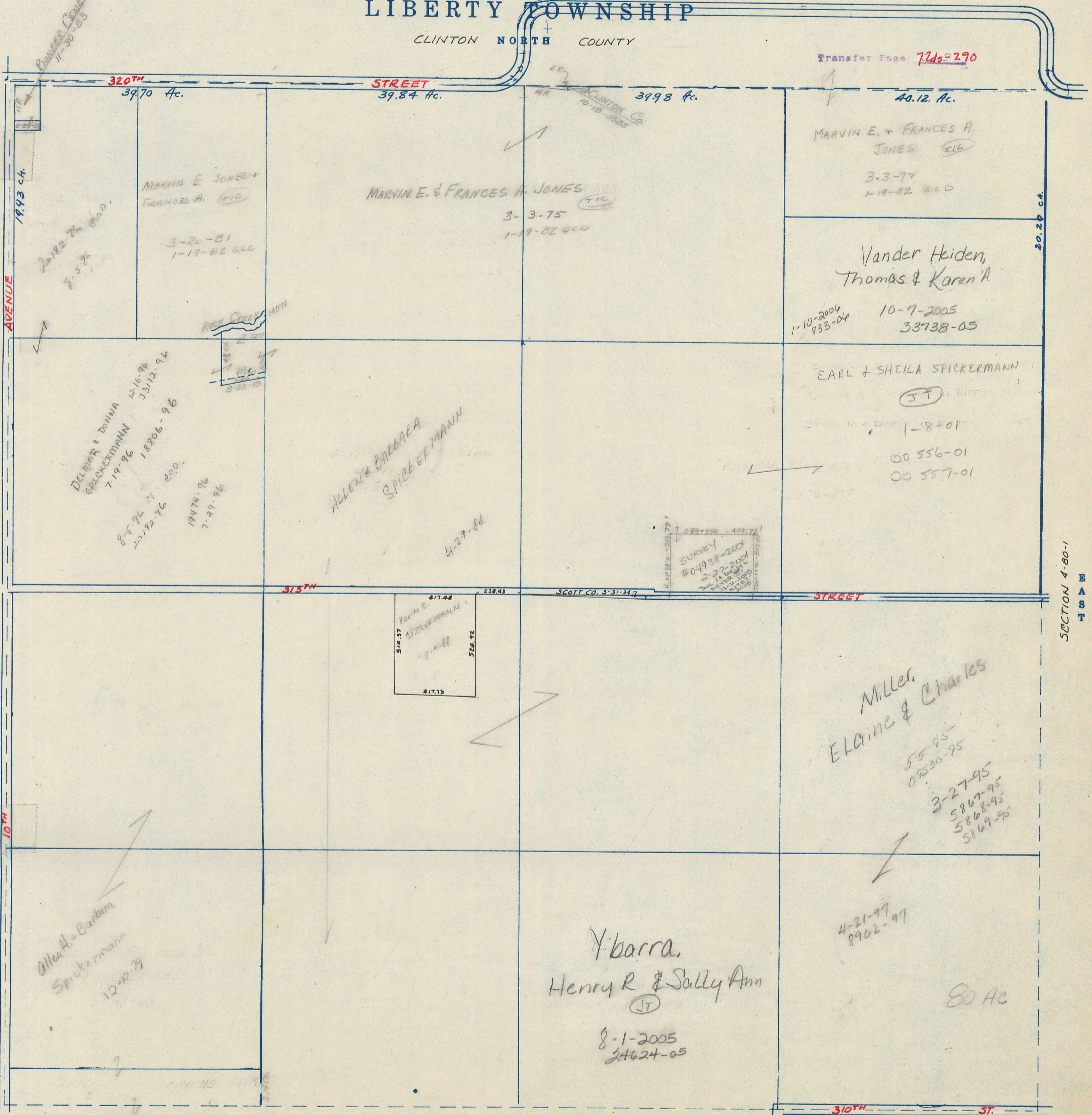

SECTION 8-80-1
SOUTH

310TH ST.

19.93 ch.
AVENUE

20.28 ch.

39.70 Ac.

39.84 Ac.

39.98 Ac.

40.12 Ac.

MARVIN E. JONES +
FRANCES A. (TIC)

MARVIN E. & FRANCES A. JONES (TIC)

MARVIN E. & FRANCES A.
JONES (TIC)

3-3-77
1-19-82 GCD

3-20-81
1-17-82 GCD

3-3-75
1-19-82 GCD

Vander Hiden,
Thomas & Karen A

1-10-2004
833-04

10-7-2005
33738-05

DELMAR + DOMINA
SPICKERMANN
7-19-96
18806-96

8-5-96
20-12-96
19474-96
7-29-96

ALLEN + BARBARA
SPICKERMANN

4-29-88

EARL + SHEILA SPICKERMANN

(JT)

1-8-01

00 556-01
00 557-01

514.37
417.48
526.92
417.15
Karin C.
SPICKERMANN
5-4-88

SCOTT CO. 5-31-34.7

STREET

Miller,
Elaine & Charles

55-95
0830-95

3-27-95
5867-95
5868-95
5869-95

4-21-97
8962-97

Allen H. + Barbara
Spickermann
12-10-79

Ybarra,
Henry R. & Sally Ann
(JT)

8-1-2005
24624-05

80 Ac