

SECTION 25

Township 80-North; Range 1
EAST OF THE FIFTH PRINCIPAL MERIDIAN
SCOTT COUNTY, IOWA
LIBERTY TOWNSHIP

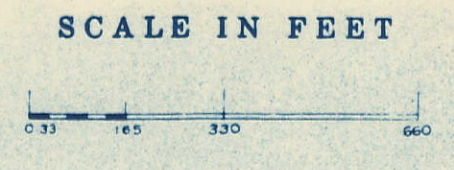
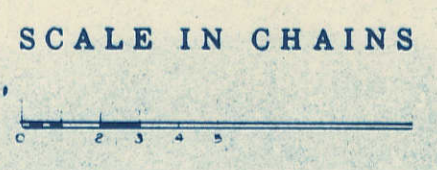

NORTH
SECTION 24-80-1

Transfer Page 7lds-310

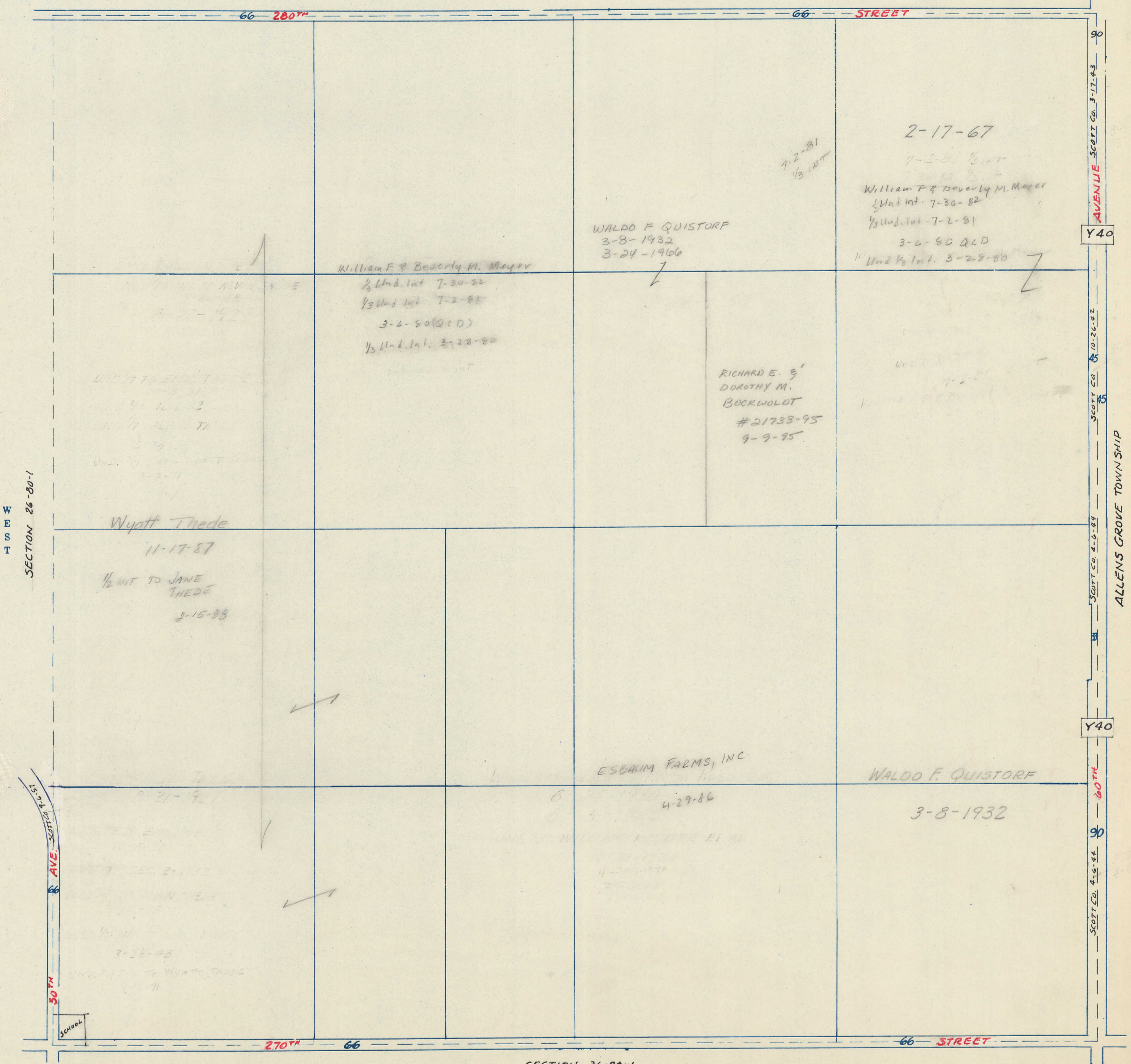

SECTION 36-80-1
SOUTH

ALLENS GROVE TOWNSHIP
EAST

SECTION 26-80-1
WEST

William F & Beverly M. Mayer
1/2 Und. Int 7-30-22
1/3 Und Int 7-2-81
3-2-50 (QCD)
1/2 Und. Int. 3-28-80

WALDO F QUISTORF
3-8-1932
3-24-1966

2-17-67
7-5-81 1/2 INT
William F & Beverly M. Mayer
1/2 Und Int. 7-30-82
1/2 Und. Int. 7-2-81
3-6-80 QCD
1/2 Und 1/2 Int. 3-28-80

RICHARD E. &
DOROTHY M.
BOCKWOLDT
#21733-95
9-9-95

Wyatt Thede
11-17-87
1/2 INT TO JANE
THEDE
3-15-88

ESBAUM FARMS, INC.
4-29-86

WALDO F. QUISTORF
3-8-1932

SCHOOL

Y40
AVENUE SCOTT CO. 3-17-43

Y45
SCOTT CO. 10-26-82

Y45
SCOTT CO. 4-6-88

Y40

60TH

90

SCOTT CO. 4-5-84