

SECTION 15

Township 80-North; Range 1

EAST OF THE FIFTH PRINCIPAL MERIDIAN

SCOTT COUNTY, IOWA

LIBERTY TOWNSHIP

NORTH SECTION 10-80-1

SCALE IN CHAINS



SCALE IN FEET



Transfer Page 765-300

AUDITOR'S PLAT FOR LOREN R. LONG Transfer Page 2172-1983

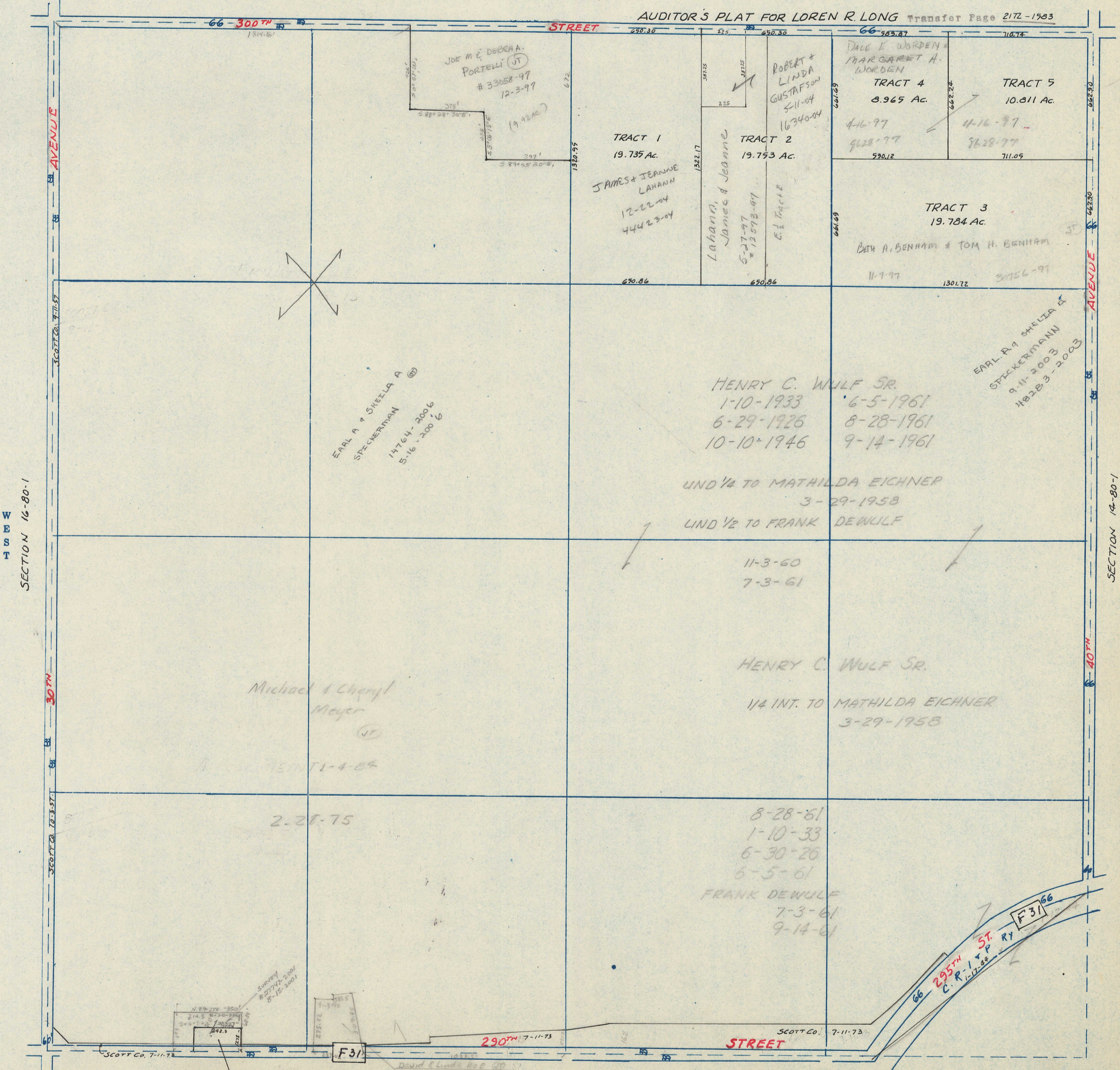

WEST SECTION 16-80-1

EAST SECTION 14-80-1

SOUTH SECTION 22-80-1

Robt. J. & Kana S. Schremsmeyer 10-3-85, 12-13-85 PLAT OF SURVEY FOR MIKE MEYER 7-11-87

295TH ST C.R. 1-17-82 F31/66