

SECTION 12

Township 80-North; Range 1

EAST OF THE FIFTH PRINCIPAL MERIDIAN

SCOTT COUNTY, IOWA

LIBERTY TOWNSHIP

NORTH

SECTION 1-80-1

SCALE IN CHAINS

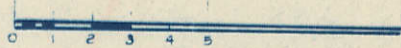

SCALE IN FEET



Transfer Page 7145-297

WEST SECTION 11-80-1

EAST ALLENS GROVE TOWNSHIP

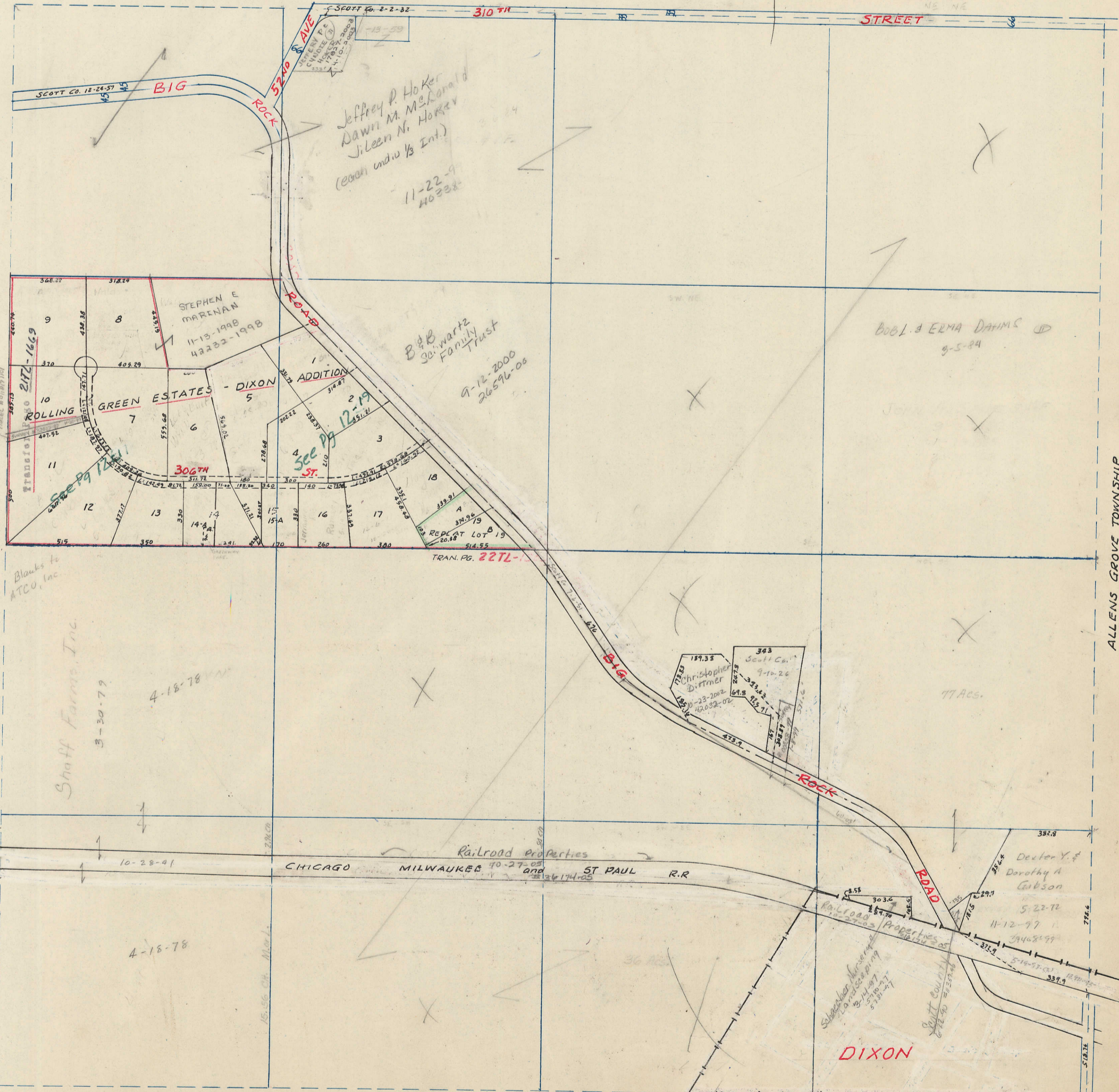

Jeffrey P. Hoker
Dawn M. McLaughlin
Jileen N. Hoker
(each undiv 1/3 Int.)
11-22-9
40332

STEPHEN E. MARINAN
11-13-1998
43232-1998

B & B Schwartz
Family Trust
9-12-2000
26596-06

BOB & ERMA DAVIS
9-5-84

Christopher
Dittmer
9-10-26
42032-02

Blanks to
ATCO, Inc

Shoff Farms, Inc.

3-30-79

4-18-78

4-18-78

Railroad Properties
CHICAGO MILWAUKEE and ST PAUL R.R.

Dexter Y. &
Dorothy A.
Gibson
5-22-72
11-12-97
39403-99

DIXON

SECTION 13-80-1 SOUTH

SW 1/4 NW 1/4 SEC 12-80-1
LIBERTY TOWNSHIP
SCALE:- 1" = 100'

TRANSFER PAGE 764s-297

SEC 12

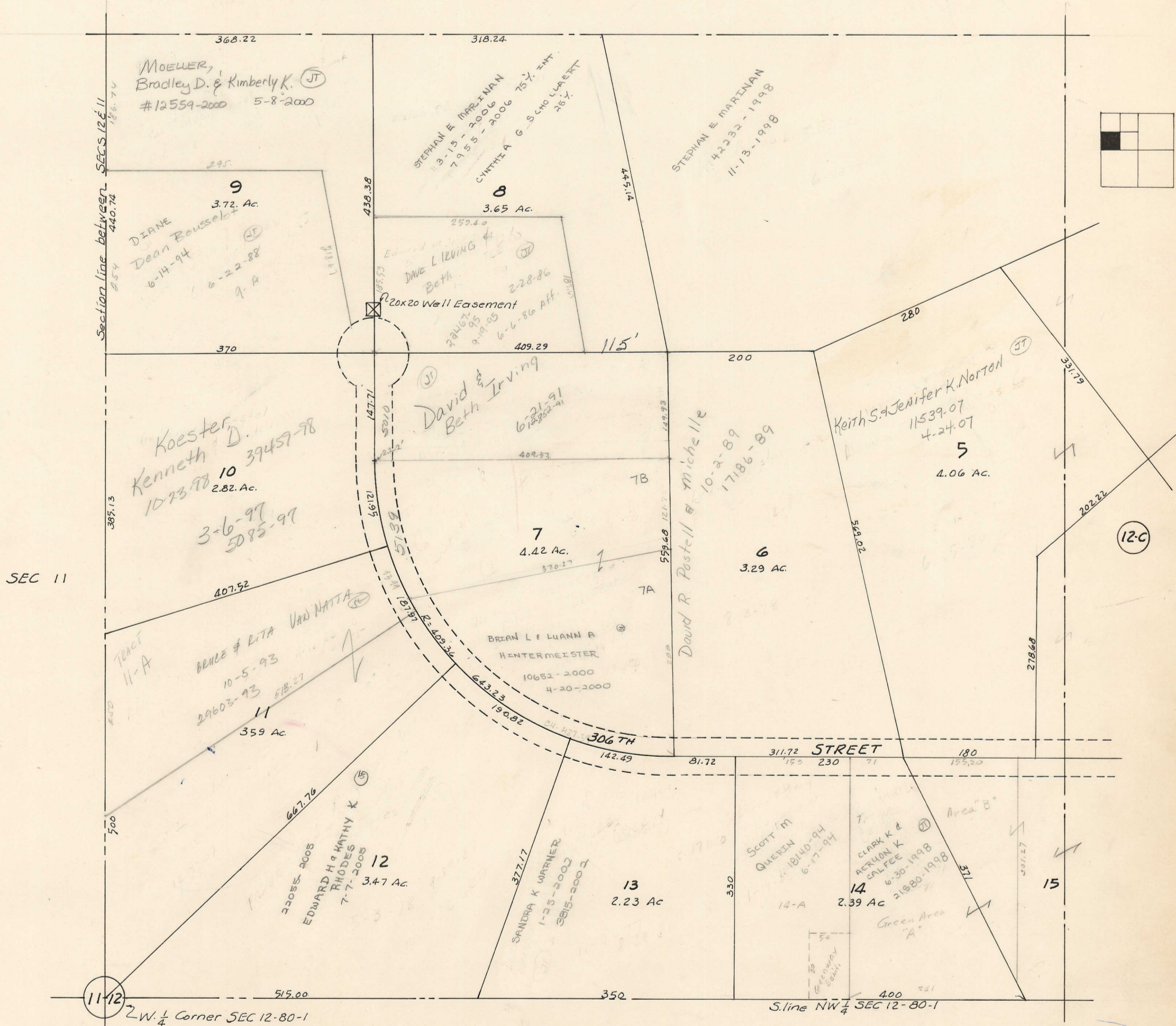

SEC 11

11/12

2 W 1/4 Corner SEC 12-80-1

ROLLING GREEN ESTATES - DIXON ADDITION

Note: Lot dimensions read to E of road easement

TRANSFER PAGE 217L-1669

SEC 12

SE 1/4 NW 1/4 SEC 12-80-1
LIBERTY TOWNSHIP
SCALE: 1" = 100'

TRANSFER PAGE 7lds-297

SEC 12

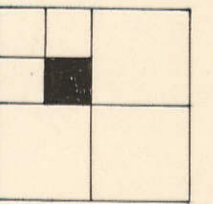

E. line NW 1/4 SEC 12-80-1

SEC 12

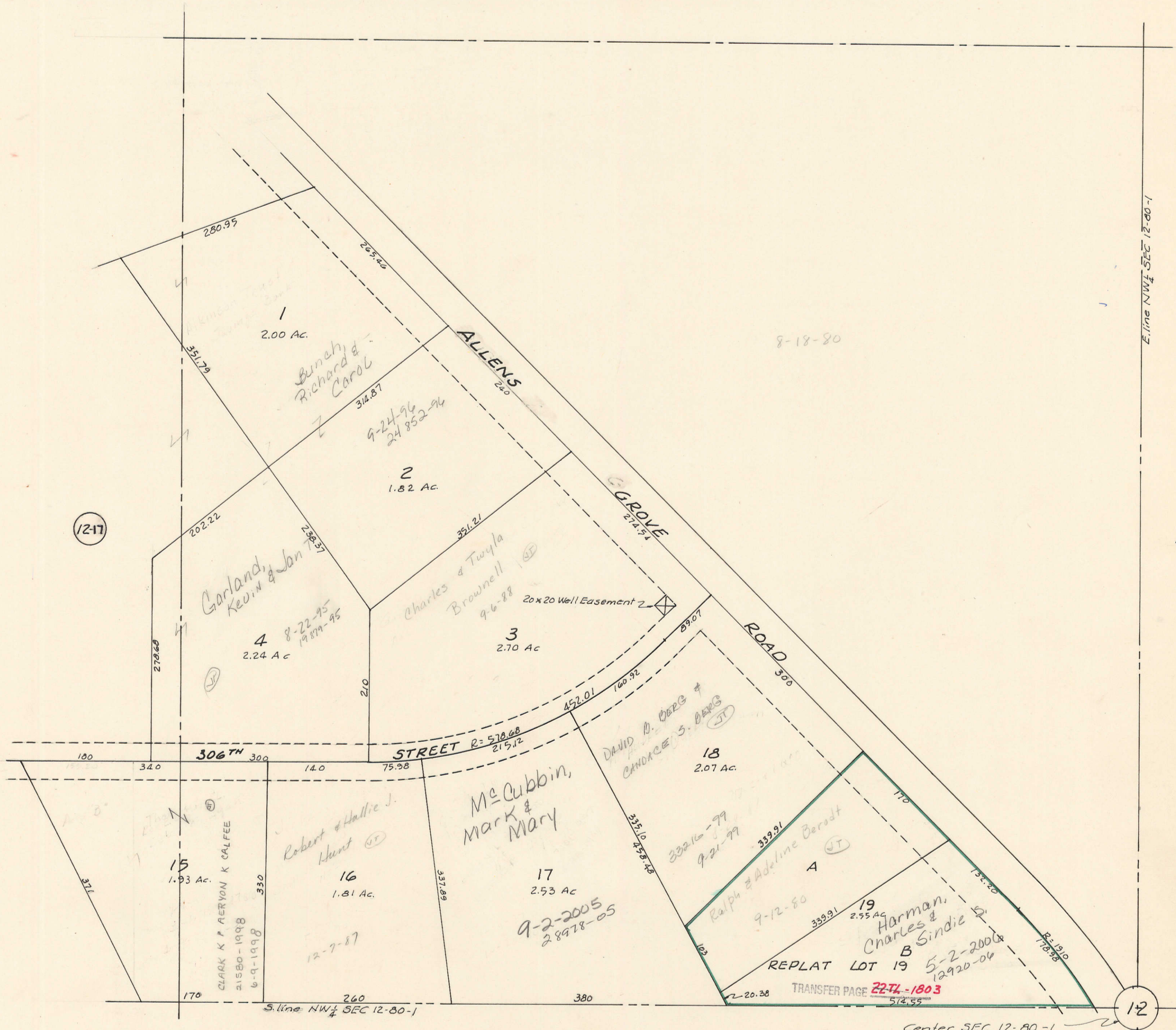

ROLLING GREEN ESTATES - DIXON ADDITION

TRANSFER PAGE 21TL-1669

Note: Lot dimensions read to E of road easements

SEC 12

