

SECTION 36
TOWNSHIP 79 NORTH, RANGE 4 EAST,
5TH PRINCIPAL MERIDIAN
LE CLAIRE TOWNSHIP
SCOTT COUNTY, IOWA

TRANSFER PAGE 261

SCALE: 1 INCH = 330 FEET

SECTION 25 PAGE 25

5-14-71

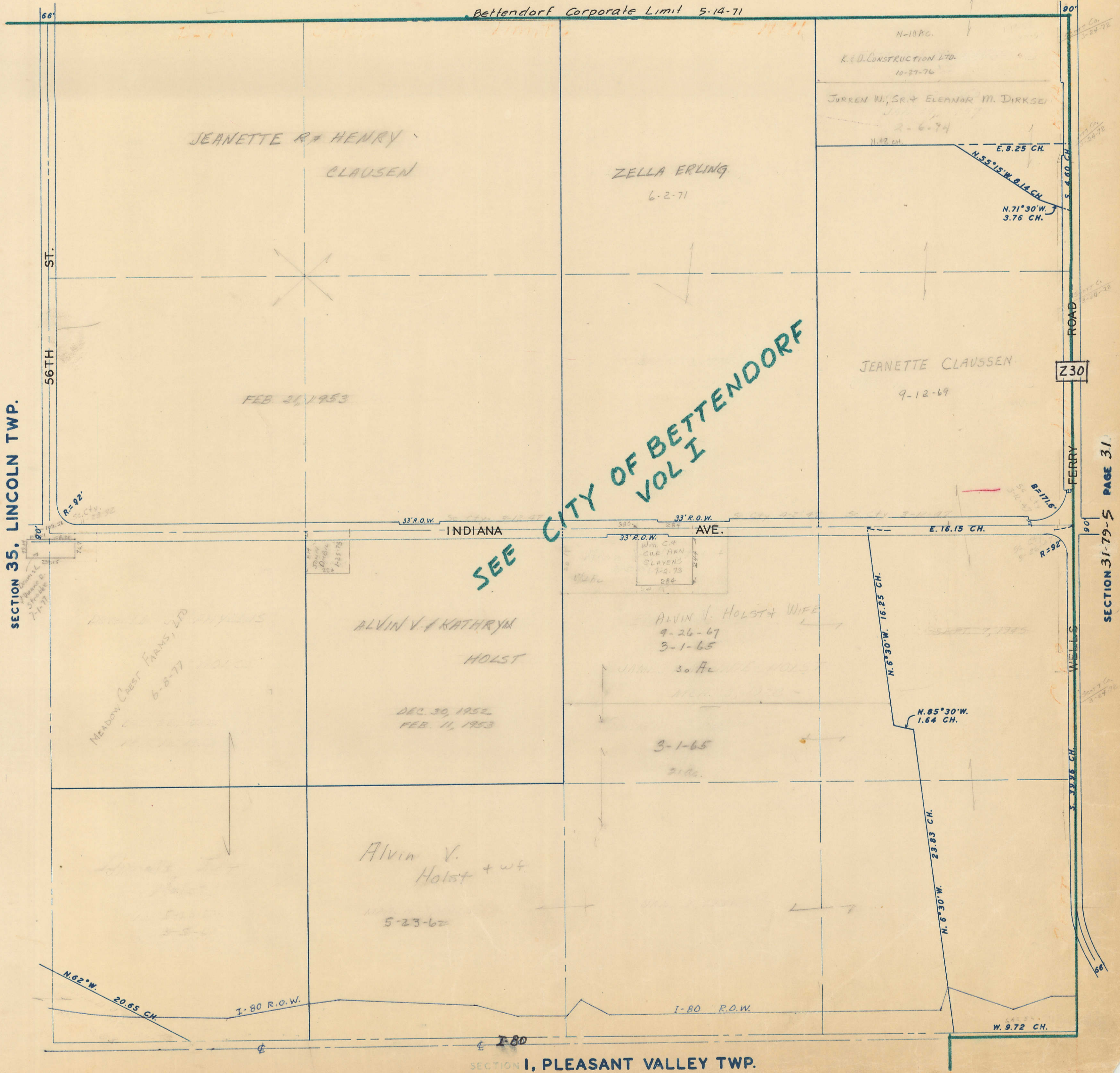

SECTION 35, LINCOLN TWP.

SECTION 31-79-5 PAGE 31

SECTION I, PLEASANT VALLEY TWP.