

SECTION 5
TOWNSHIP 78 NORTH, RANGE 5 EAST
OF THE 5TH PRINCIPAL MERIDIAN
LECLAIRE TOWNSHIP
SCOTT COUNTY, IOWA

Transfer Page 7lds-265

SCALE: 1 inch = 330 feet

SECTION 32-79-5 PAGE 32

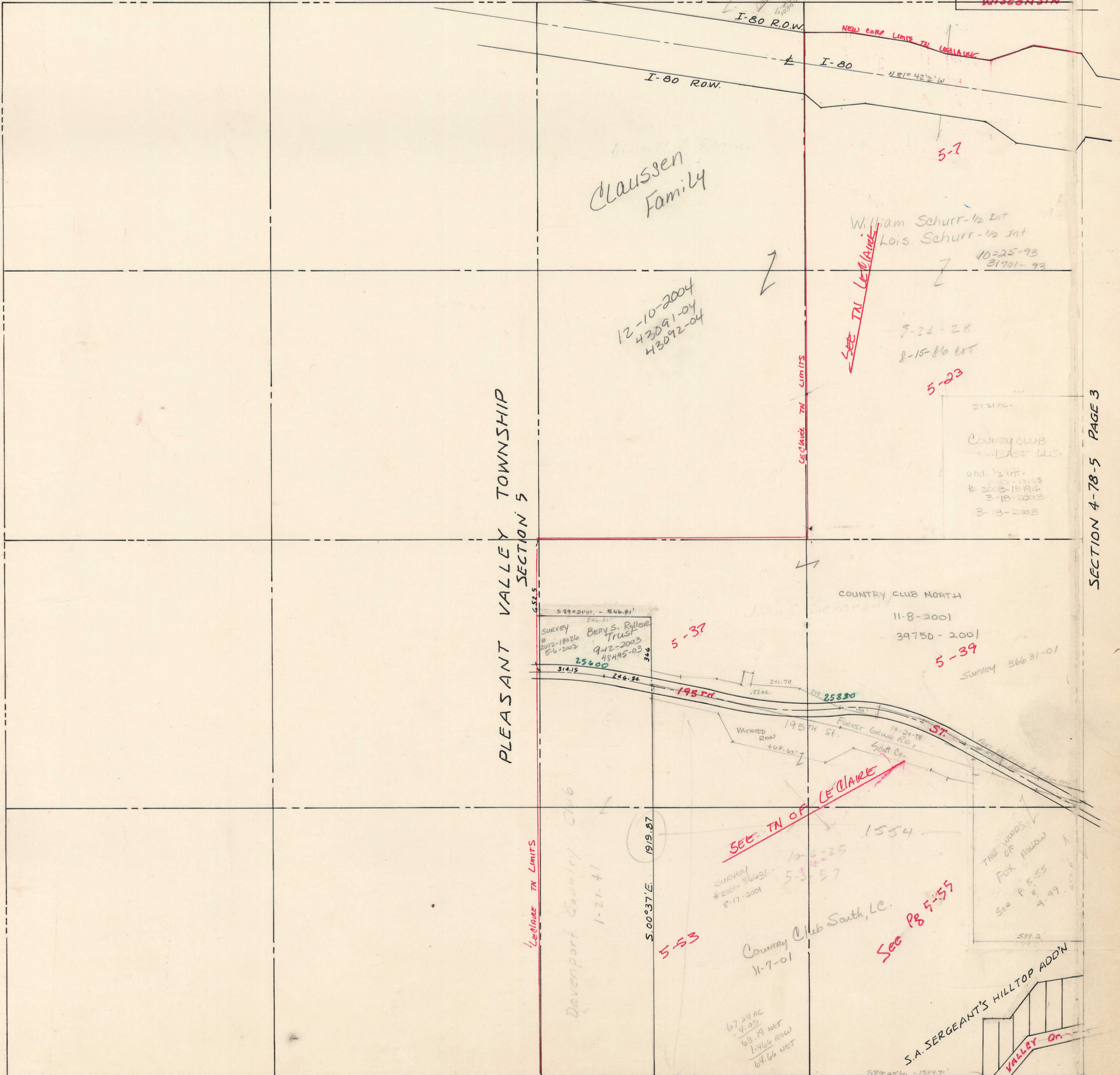

SECTION 6-78-5 PAGE 6

PLEASANT VALLEY TOWNSHIP
SECTION 5

SECTION 4-78-5 PAGE 3

SECTION 8-78-5 PAGE 8

SE 1/4 SE 1/4 SEC 5-78-5
LECLAIRE TOWNSHIP
SCALE: 1" = 100'

TRANSFER PAGE 11ds-269

SECTION 5-78-5
NE 1/4 SE 1/4

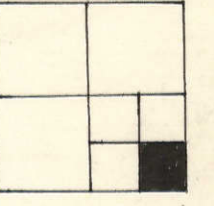

SECTION 5-78-5
SW 1/4 SE 1/4

John C.
SERGEANT

Survey
2001-36681
10-17-2001

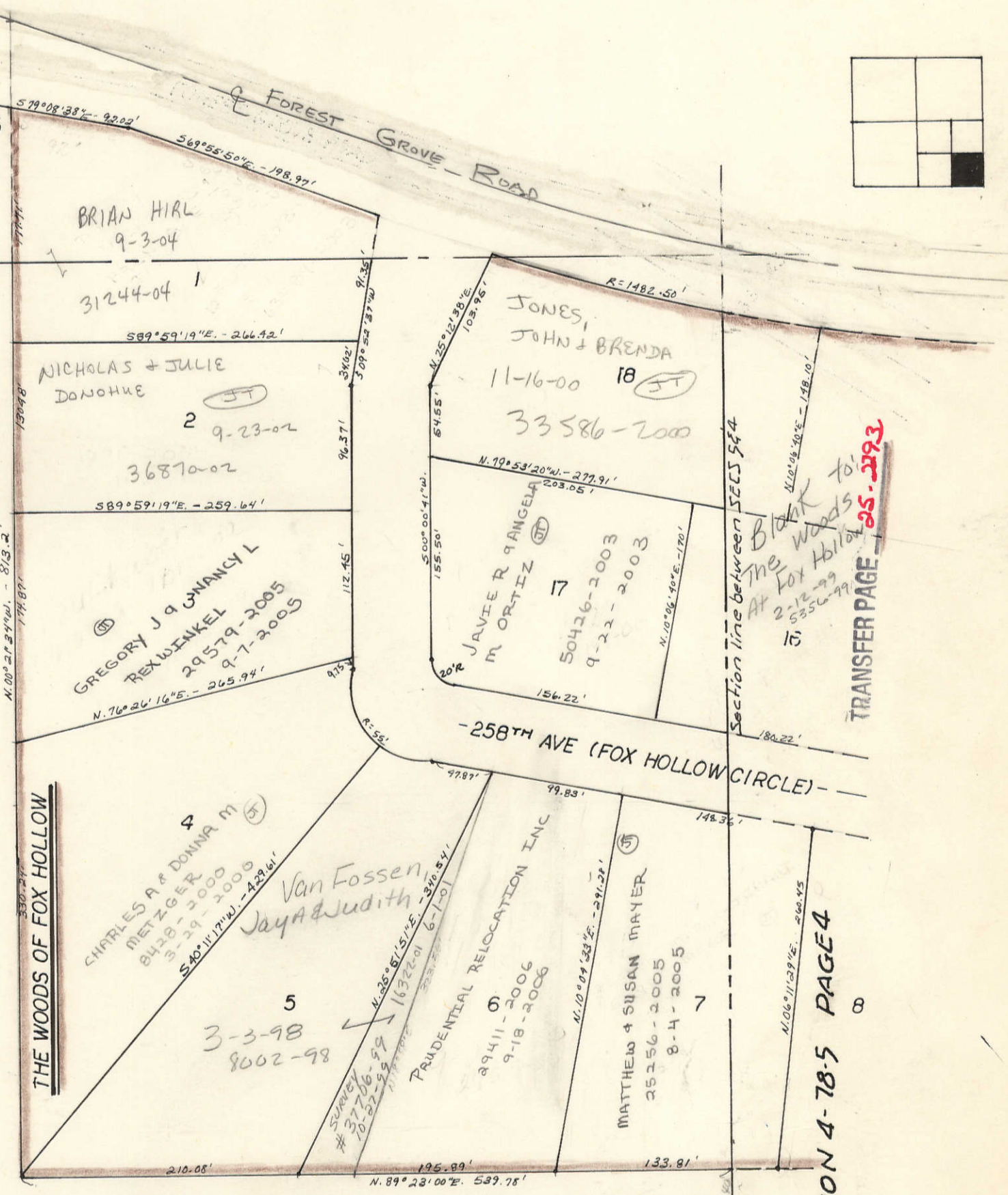

TRANSFER PAGE 95-293

SECTION 4-78-5 PAGE 4

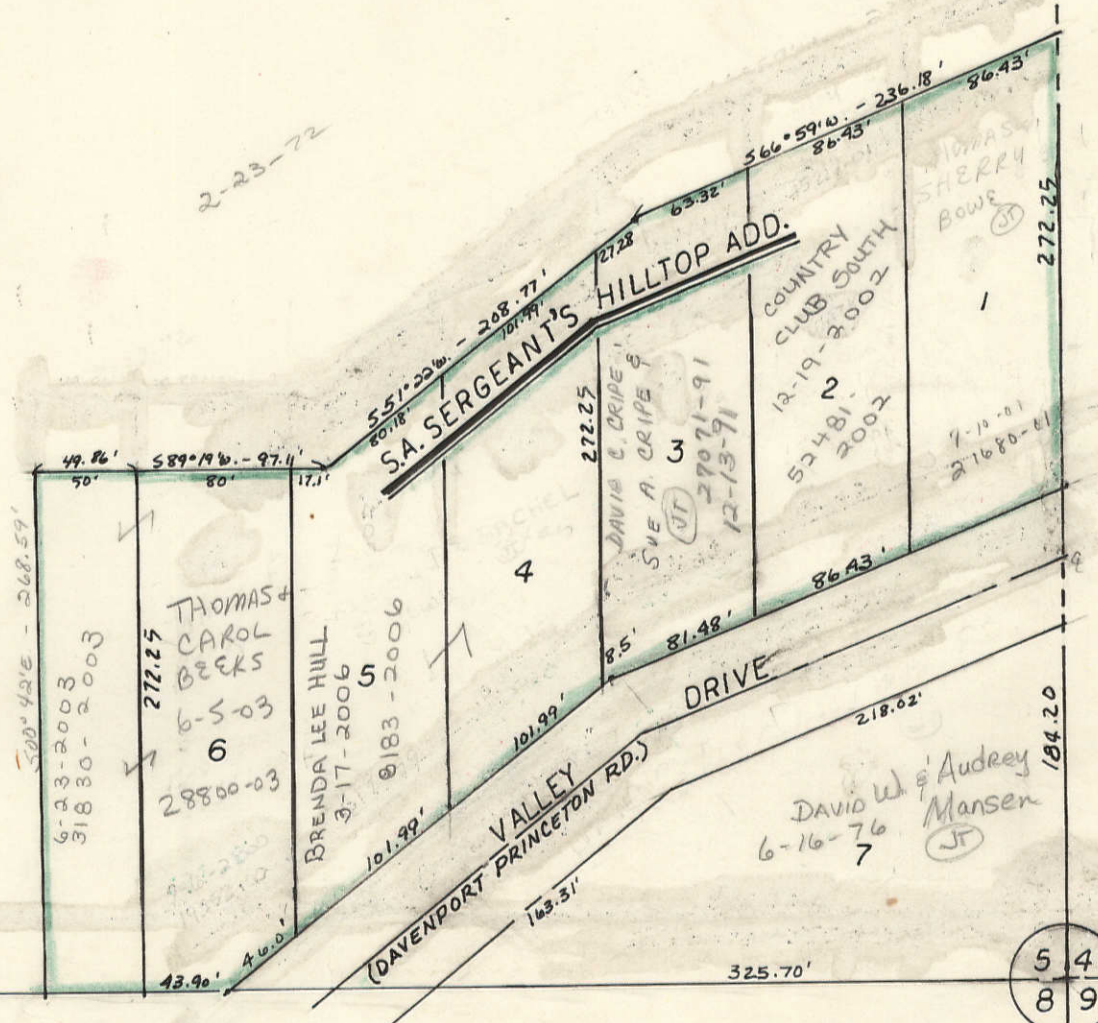

TRANSFER PAGE 167L-866

SECTION 8-78-5 PAGE 8-7

5 4
8 9