

NW 1/4, NW 1/4 SEC. 3-78-5
TOWN OF LE CLAIRE
SCALE: 1" = 100'

N. 26TH ST.

SEC. 33 (55)

SEC. 34 (49)

Section line between SECS 3-78-5 & 33-79-5
NW Corner SEC 3-78-5
WISCONSIN STREET Section line between SECS 3-78-5 & 34-79-5

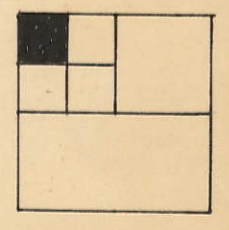

SEC. 4

(7)

Section line between SECS 3 & 4
VAGATED 12302 1324

130 Lorene Hartz TRUST - 1/2 Int

1-11-83 TIC
5-22-92 TIC
13723-92

Dexter,
Dale & Marla 1/2 Int

2-4-98
3806-98

15ch=980'

(3)

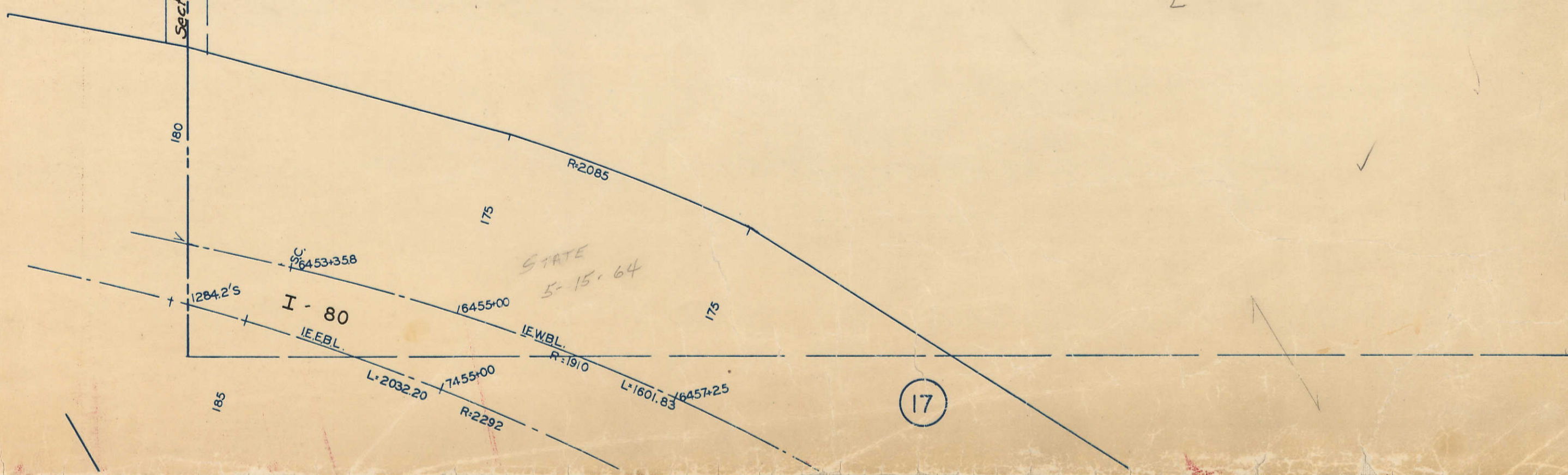

SEC. 34

49

51

Section line between SECS 3-78-5 & 34-79-5 WISCONSIN STREET N. Corner SEC 3-78-5

RR#1 LECL
18.75 ch

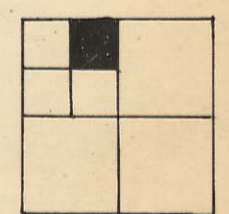

5 RODS

5

1

LEROY & LORENE HARTZ TRUST 1/2 INT

1-6-43

1-11-83 TIC

5-22-92

13723-92 TIC

9-6-94

26156-94

Dexter
Dale & Marla

2-4-98

3806-98

E. line NW 1/4 SEC 3-78-5

19

SW 1/4, NW 1/4 SEC. 3-78-5
TOWN OF LECLAIRE
SCALE: 1"=100'

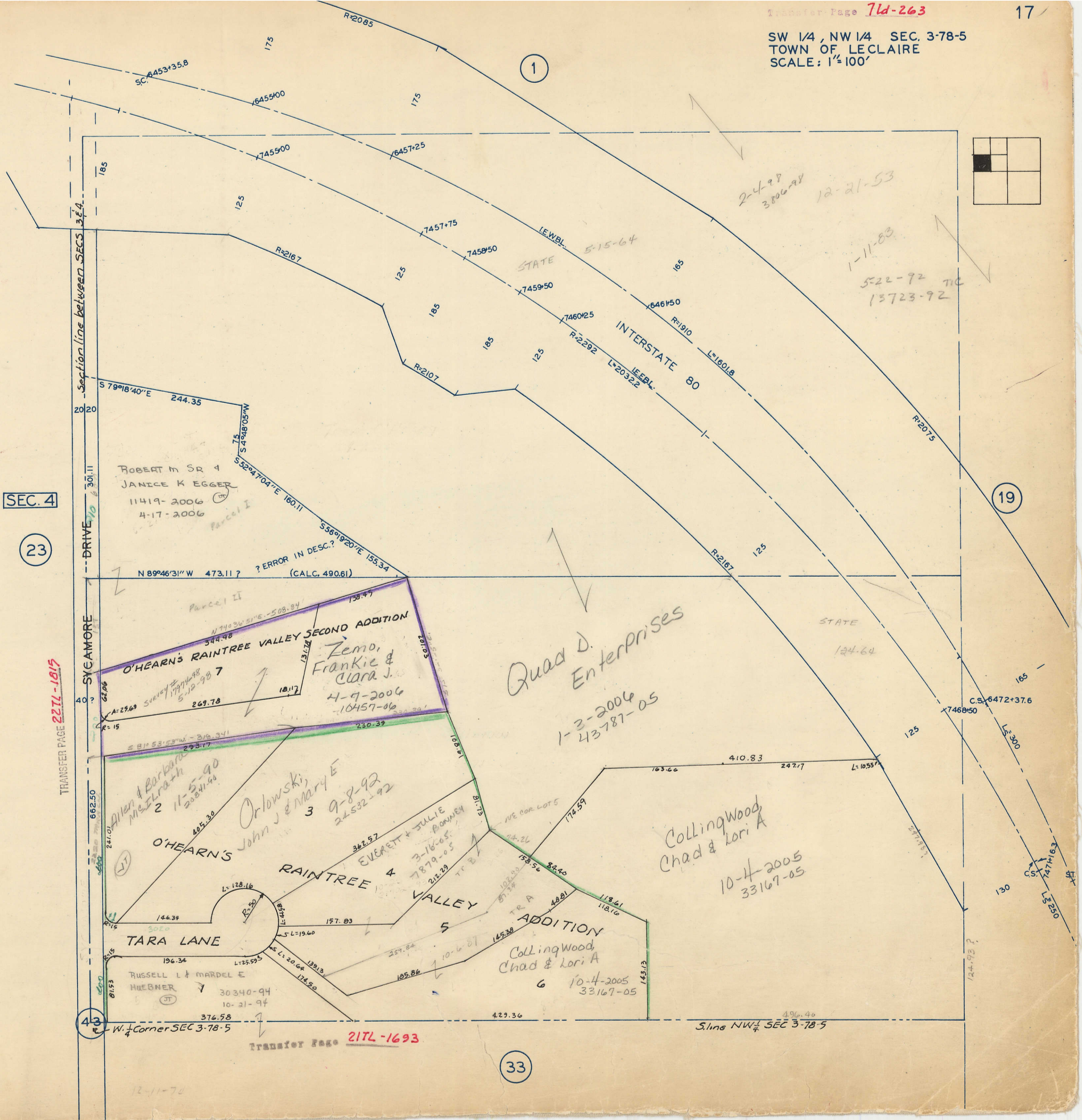

SE 1/4, NW 1/4 SEC. 3-78-5
TOWN OF LE CLAIRE
SCALE: 1"=100'

3

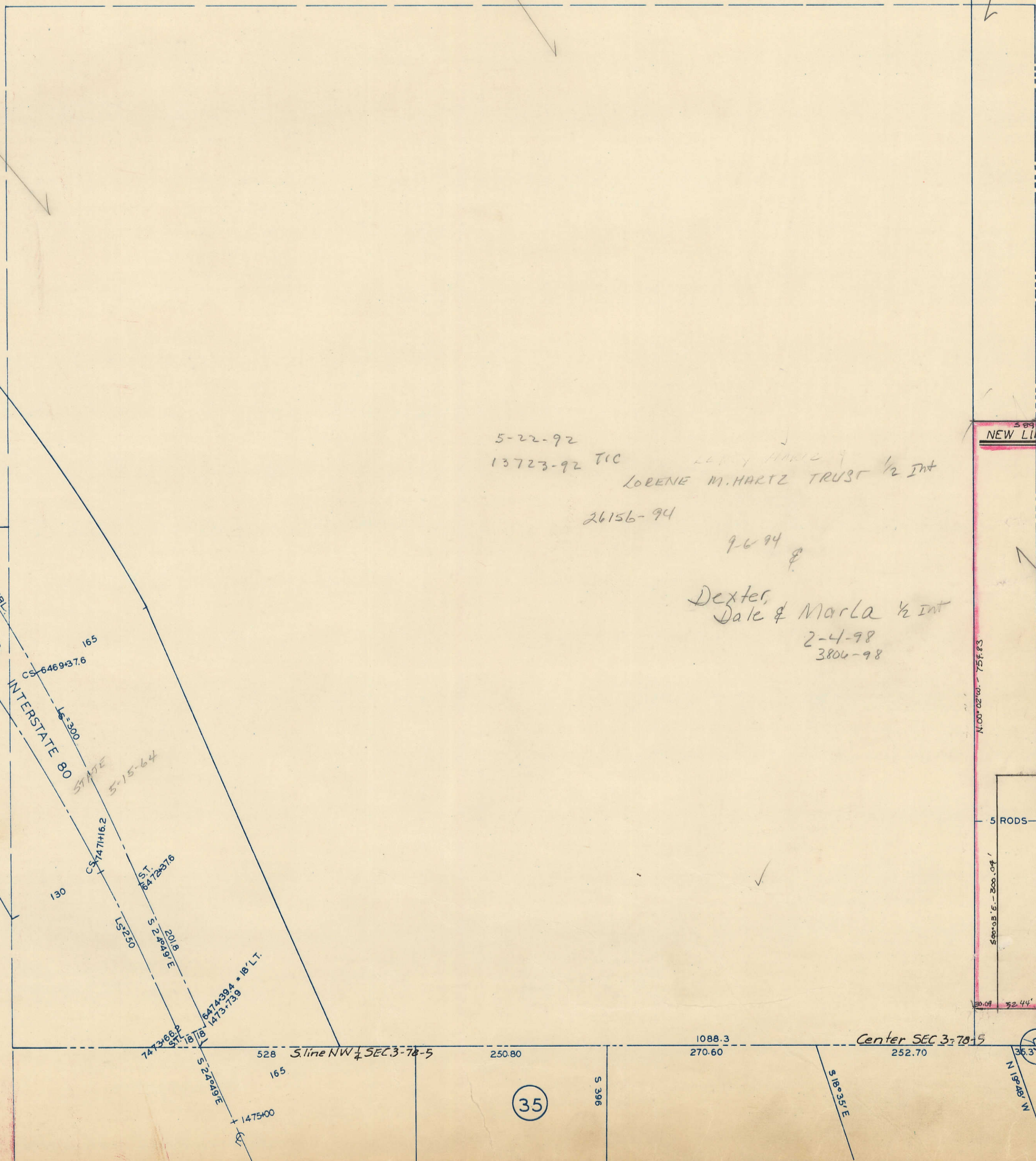
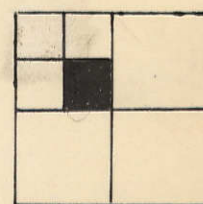

5-22-92
13723-92 TIC
LORENE M. HARTZ TRUST 1/2 Int
26156-94
7-6-94
Dexter, Dale & Marla 1/2 Int
2-4-98
3806-98

NEW LIFE 2ND ADD.

21
(LE CLAIRE TN A)

3
New Life Community Church
3-1-04
#10726-04

35

3

17

43

983

33

W. Corner SEC. 3-78-5

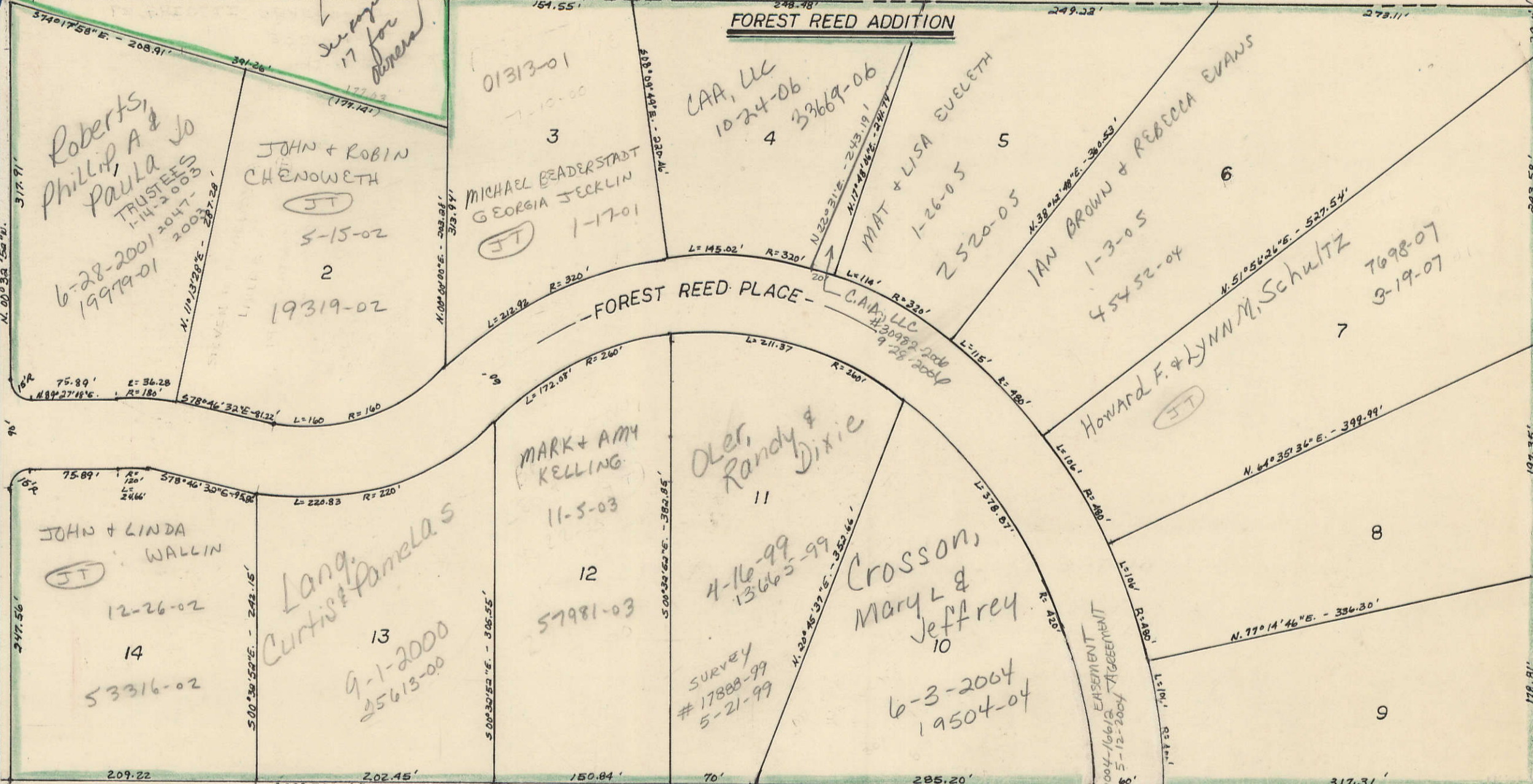

SEC. 4

39

DRIVE

SYCAMORE

Section line between SECS 3&4

577

236.33

517

WILLIAM + KATHLEEN GORDON, 12-17-04, 44047-04

Wiebler, Robert W & Tracy L., 9-29-2005, 32523-05

THE HOLLOW OF RIVER BEND

49

6

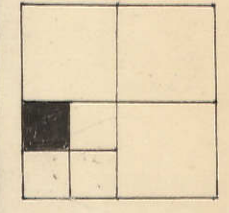

TRANSFER PAGE 35-2267

35

TRANSFER PAGE 354-3448

Survey # 2003-07416, 1-13-2003

Survey # 33013-97, 12-3-97

E 185 ±

230 ±

E 189 ±

NE 1/4, SW 1/4 SEC. 3-78-5
TOWN OF LE CLAIRE
SCALE: 1"=100'

19

33

37

51

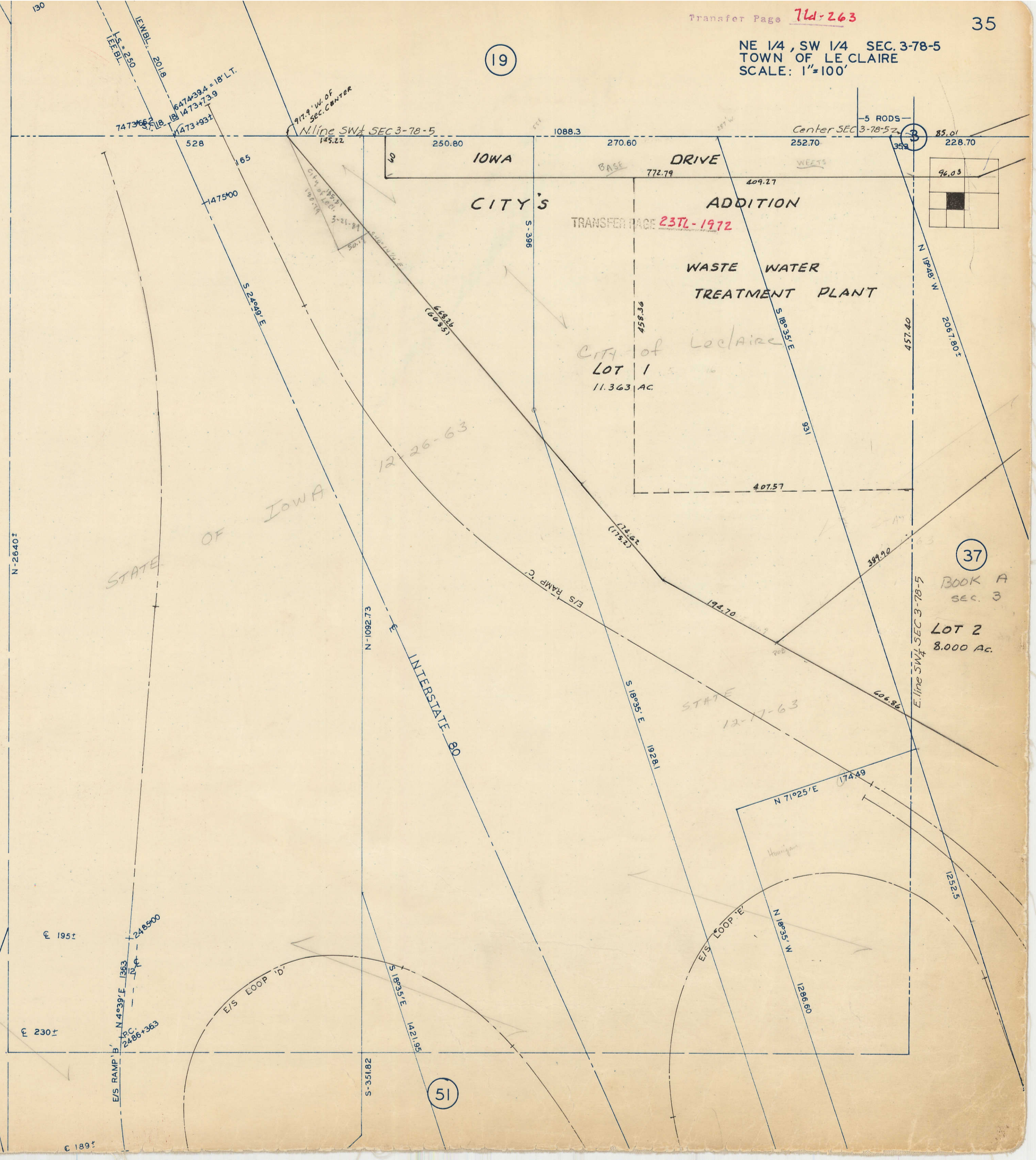

LEWBL. 2018
1473+931
1473+931

6474+39.4 = 18' LT.
1473+73.9

917.9' W. OF
SEC. CENTER

N. line SW 1/4 SEC 3-78-5

Center SEC 3-78-5

5 RODS

250.80 270.60 1088.3 252.70 228.70

772.79 409.27 96.03

1475'00

S 24°29' E

658.26
(60°35')

S 39°6'

458.36

S 18°35' E

457.40

2097.80'

12-26-63

214.62
(175°2')

407.57

194.70

389.90

606.86

12-17-63

N 71°25' E

174.49

Harrison

N 18°35' W

1286.60

1252.5'

E 195±

2485'00

E 230±

E/S RAMP 'B'
N 4°39' E 1363
2485±363

S 18°35' E 1421.95

S 351.82

C 189±

SW 1/4, SW 1/4 SEC. 3-78-5
TOWN OF LE CLAIRE
SCALE: 1"=100'

33

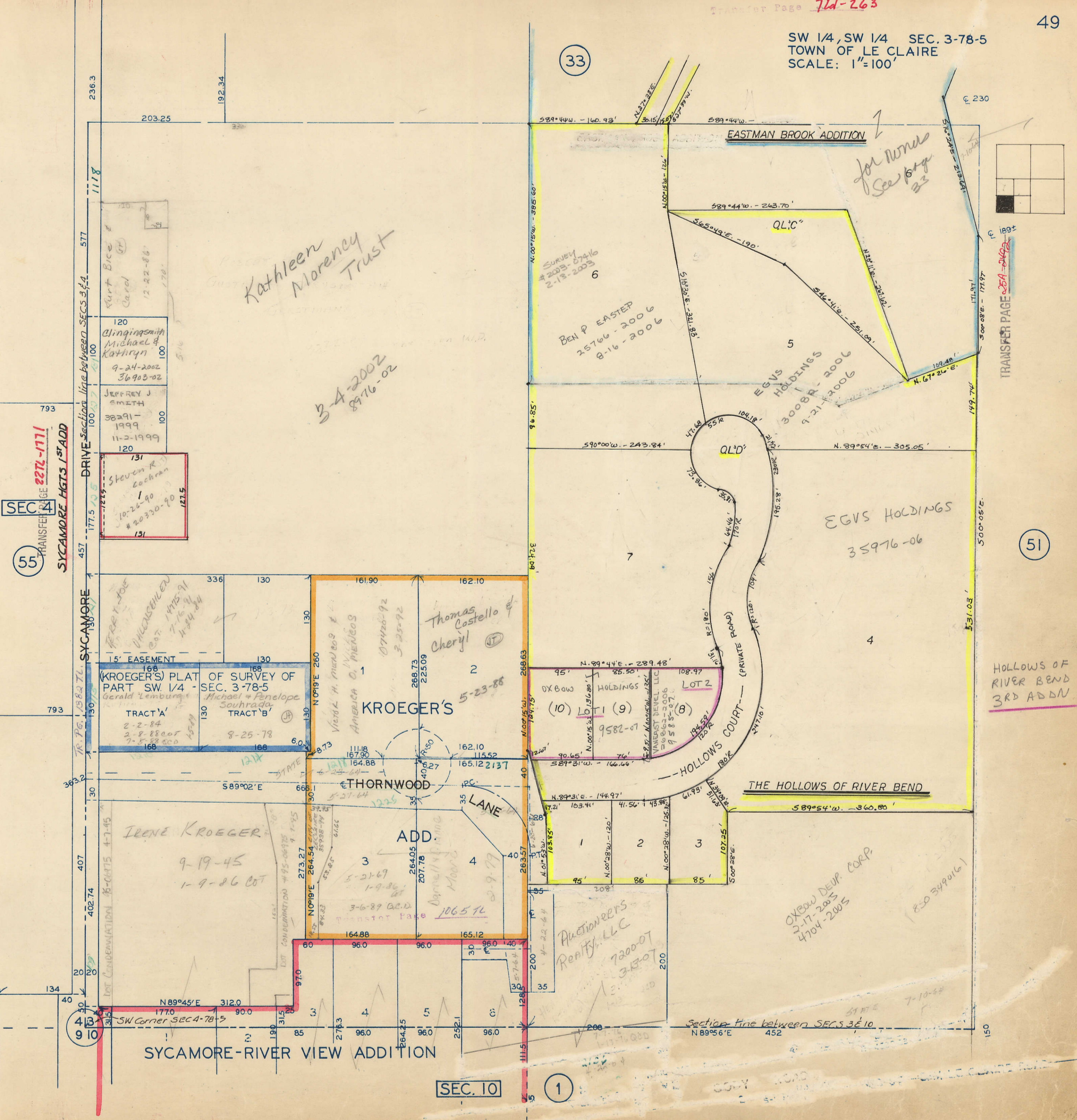

55
TRANSFER PAGE 2272-1711
SYCAMORE HGTS 1ST ADD

SEC 4

413
910

SYCAMORE-RIVER VIEW ADDITION

SEC. 10

1

TRANSFER PAGE 259-242

HOLLOWAYS OF RIVER BEND 3RD ADDN

51

Kathleen Morency Trust

3-4-2002
8976-02

BEN P EASTEP
25766-2006
8-16-2006

EGVS HOLDINGS
3008A-2006
9-21-2006

EGVS HOLDINGS
35976-06

KROEGER'S

ETHORWOOD LANE

THE HOLLOWAYS OF RIVER BEND

Actions Realty, LLC
72007
3-13-07

OXBOW DEVP. CORP.
2-17-2005
4704-2005

120
Clingsmith
Michael &
Kathryn
9-24-2002
36903-02

JEFFREY J
SMITH
38291-
1999
11-2-1999

131
Steven R
Cochran
10-26-90
#20330-90

(KROEGER'S) PLAT OF SURVEY OF PART SW 1/4 SEC. 3-78-5
Michael + Penelope Souhrada
TRACT 'A'
2-2-84
2-8-88 cor
7-5-88 cor

IRENE KROEGER
9-19-45
1-9-86 cor

Thomas Costello & Cheryl
5-23-88

OXBOW HOLDINGS
LOT 1 (9)
9582-07

1
2
3
95
86
85

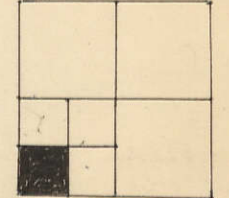

(35)

(49)

(53)

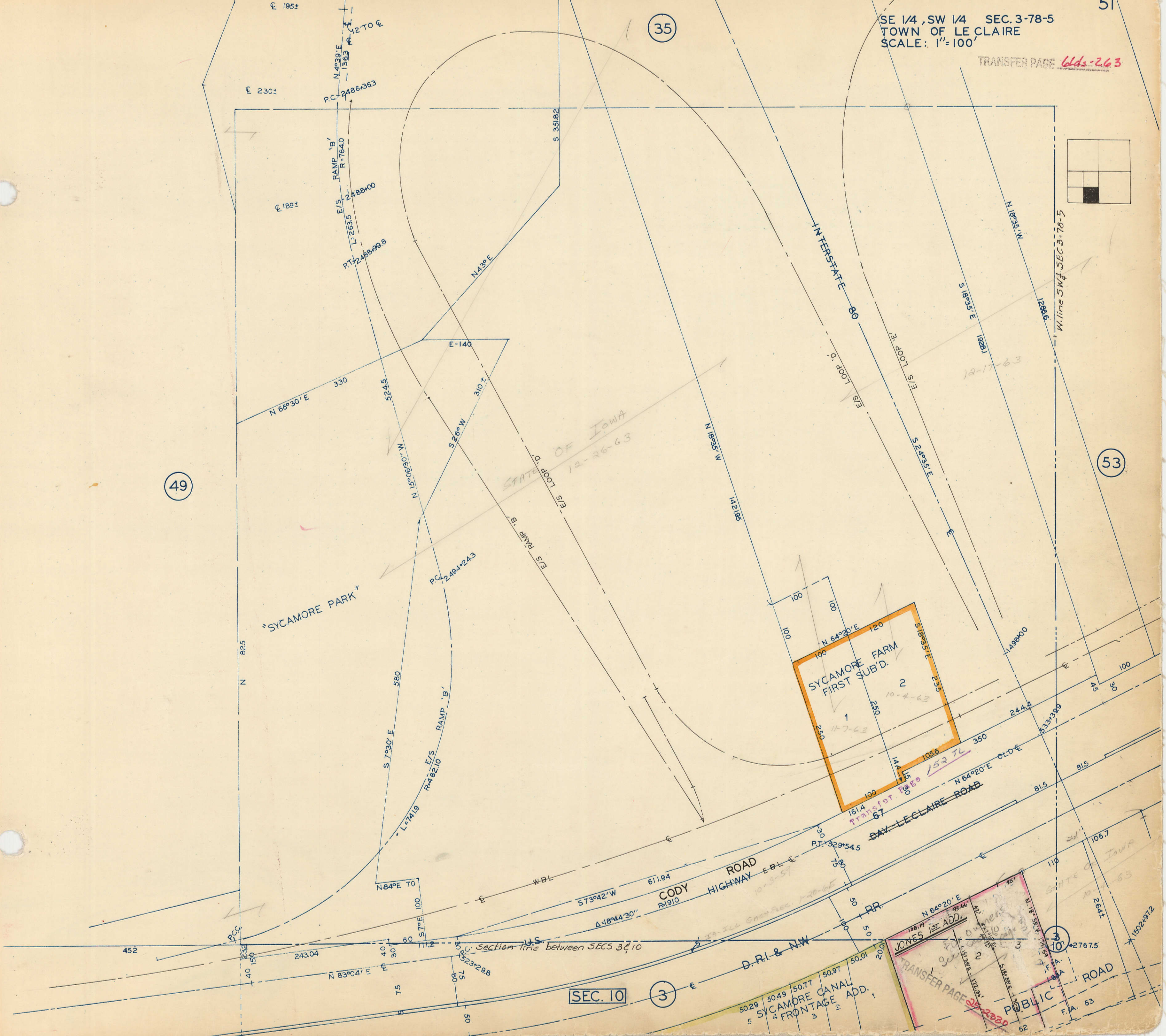

STATE OF IOWA
12-26-63

"SYCAMORE PARK"

SYCAMORE FARM
FIRST SUB'D.

SEC. 10

(3)

JONES 1st ADD.
TRANSFER PAGE 37-2320

SYCAMORE CANAL
FRONTAGE ADD.

PUBLIC ROAD

CODY HIGHWAY

DAY LECLAIRE ROAD

INTERSTATE 80