

FRACTIONAL
SECTION 14

TOWNSHIP 79 NORTH, RANGE 5 EAST,

5TH PRINCIPAL MERIDIAN

LE CLAIRE TOWNSHIP

SCOTT COUNTY, IOWA

71ds
TRANSFER PAGE 266

SCALE: 1 INCH = 330 FEET

SECTION II PRINCETON TWP.

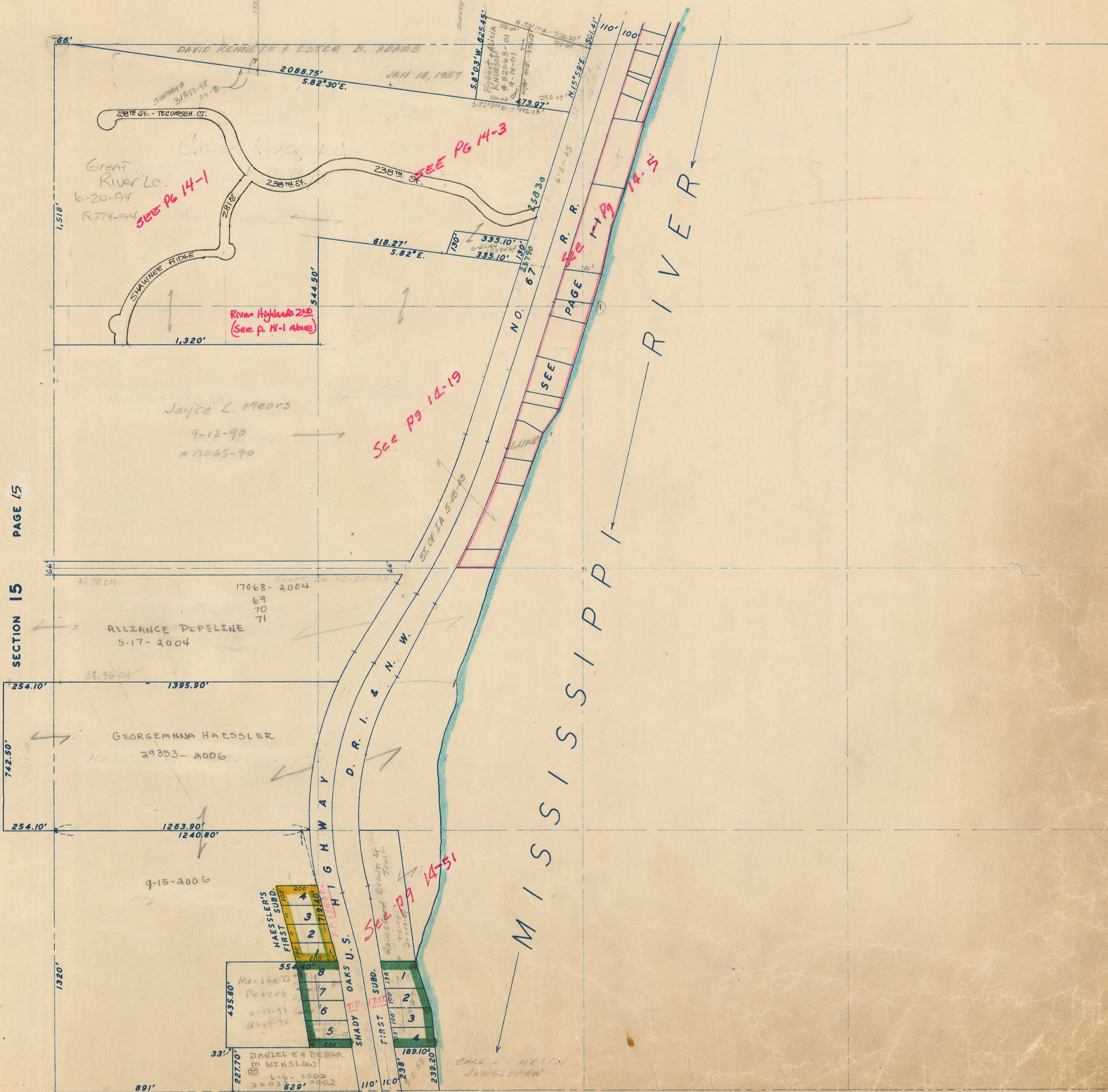

SECTION 15 PAGE 15

SECTION PAGE

TRANSFER PAGE ~~710-210~~ ~~210~~

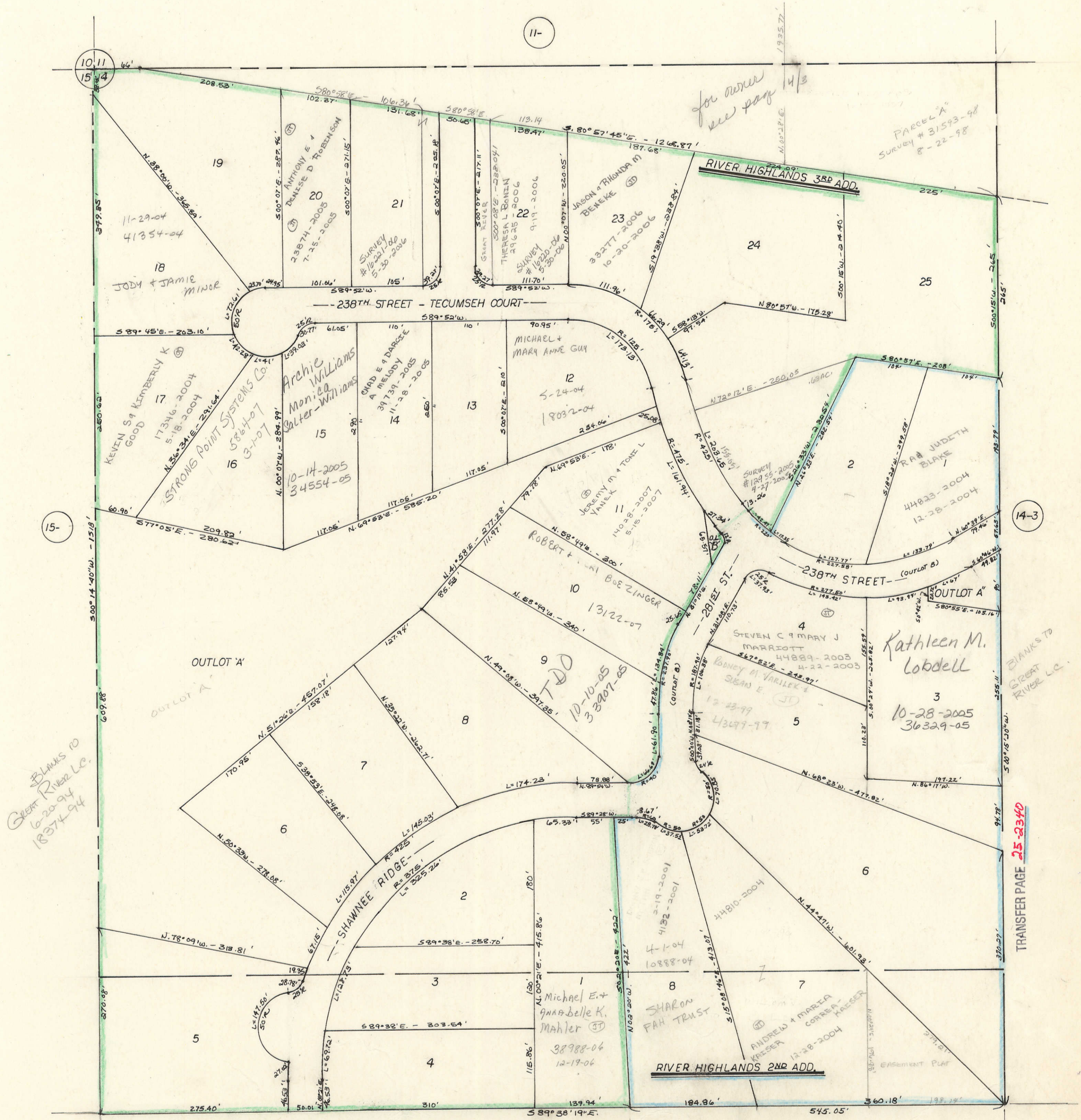
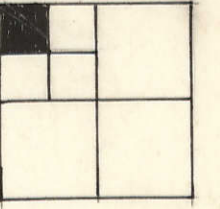

Blanks to
Great River Lc.
6-20-94
18374-94

TRANSFER PAGE ~~25A-2480~~ ~~2480~~

TRANSFER PAGE ~~25-2340~~ ~~2340~~

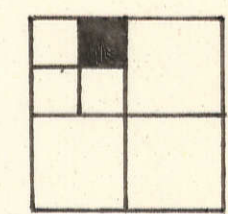

SEC 14-79-5 PG 14
NW 1/4 NW 1/4

Anderson,
Paul & Mary Jo

4-26-2000
11,226.00
11,227.05
11,228.00
11,229.05
11,230.00

Shirley Clark
Trust
9-27-2005
32,030-05

Robert & Alicia
K HUDSON
9-14-2001
32,063-2001

Brian L
Glaus
7
62,306 φ
9-15-2004
32,444-04

HIGHLANDS
KENNETH D &
LINDA K POE
10-4-2005
9
62,613 φ

Fortin,
Daryl &
Patricia
10
68,070 φ
4-16-99
13,653-99

SUBDIVISION
JOSEPH LIGHTENSTEIN
ROSS BAKER
11
47,999 φ
6-8-04
20267-04
34,331-04

Lawson,
David &
Carol L
12
44,005 φ
9-30-2000
25,262-00

Dixon Trust
13
44,977 φ
7-29-99
26,528-99

Egger,
James &
Deborah
14
48,822 φ
4-29-99
16,128-99

STEPHEN + CHERYL
LOFTUS
2
49,180 φ
12-26-01
46,509-01

CRAIG H JEPSEN
19045-1999
298-23
DANIEL J & DEANA E
GREEN
3
44,533 φ
11-22-2005
26,507

JOHN O. STAVEL & MARIE L
178
44,221 φ
8-14-97

JOYCE L. MERRS
9-12-90
17,065-90

SEC 14-79-5 PG 14-19
SW 1/4 NW 1/4

SEE PG 14-5

NW 1/4 NE 1/4 SEC 14-79-5
LECLAIRE TOWNSHIP
SCALE: 1" = 100'

14-5

TRANSFER PAGE 76ds-266

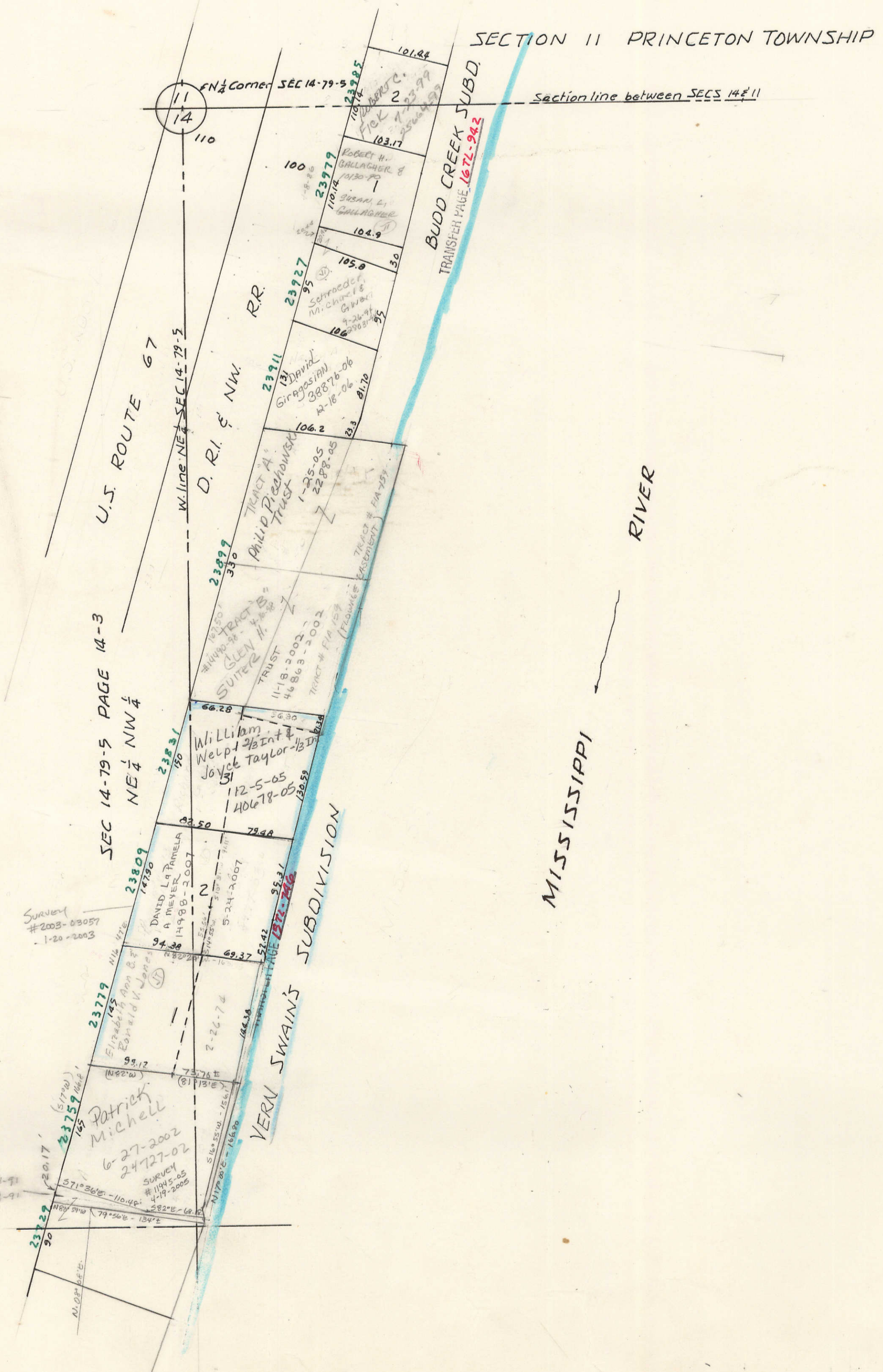
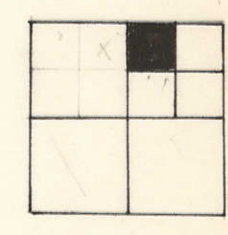

MISSISSIPPI RIVER

SECTION 11 PRINCETON TOWNSHIP

SEC 14-79-5 PAGE 14-3
NE 1/4 NW 1/4

U.S. ROUTE 67

BUDD CREEK SUBD.
TRANSFER PAGE 76ds-266

VERN SWAIN'S SUBDIVISION

D. R. & N.W. R.R.

Section line between SECS 14 & 11

Survey #2003-2003
1-20-2003

Patrick Michell
6-27-2002
24727-02
SURVEY
#1943-05
4-17-2005

DAVID L. MEYER
14988-2007

William Welp
Joyce Taylor
112-5-05
40678-05

TRACT B
SUITER II
TRUST
11-18-2003
46803-2002

TRACT A
Philip P. Pechonick
Trust
1-25-05
2288-05

TRACT
David Giragosian
38876-06
12-16-06

Schroeder
M. Charles
9-26-95
106083-95

Susan L. Ballacher
104-9

Robert H. Ballacher
103-17

101.84

SE 1/4 NW 1/4 SEC 14-79-5
LECLAIRE TOWNSHIP
SCALE: 1" = 100'

TRANSFER PAGE 743-266

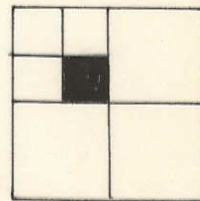

SECTION 14-79-5 PAGE 14
NE 1/4 NW 1/4

SECTION 14-79-5 PAGE 14
SW 1/4 NW 1/4

Joyce L. Mears Trust
9-12-90 8-19-97
#17065-90 21700-97
GOV'T LOT 2

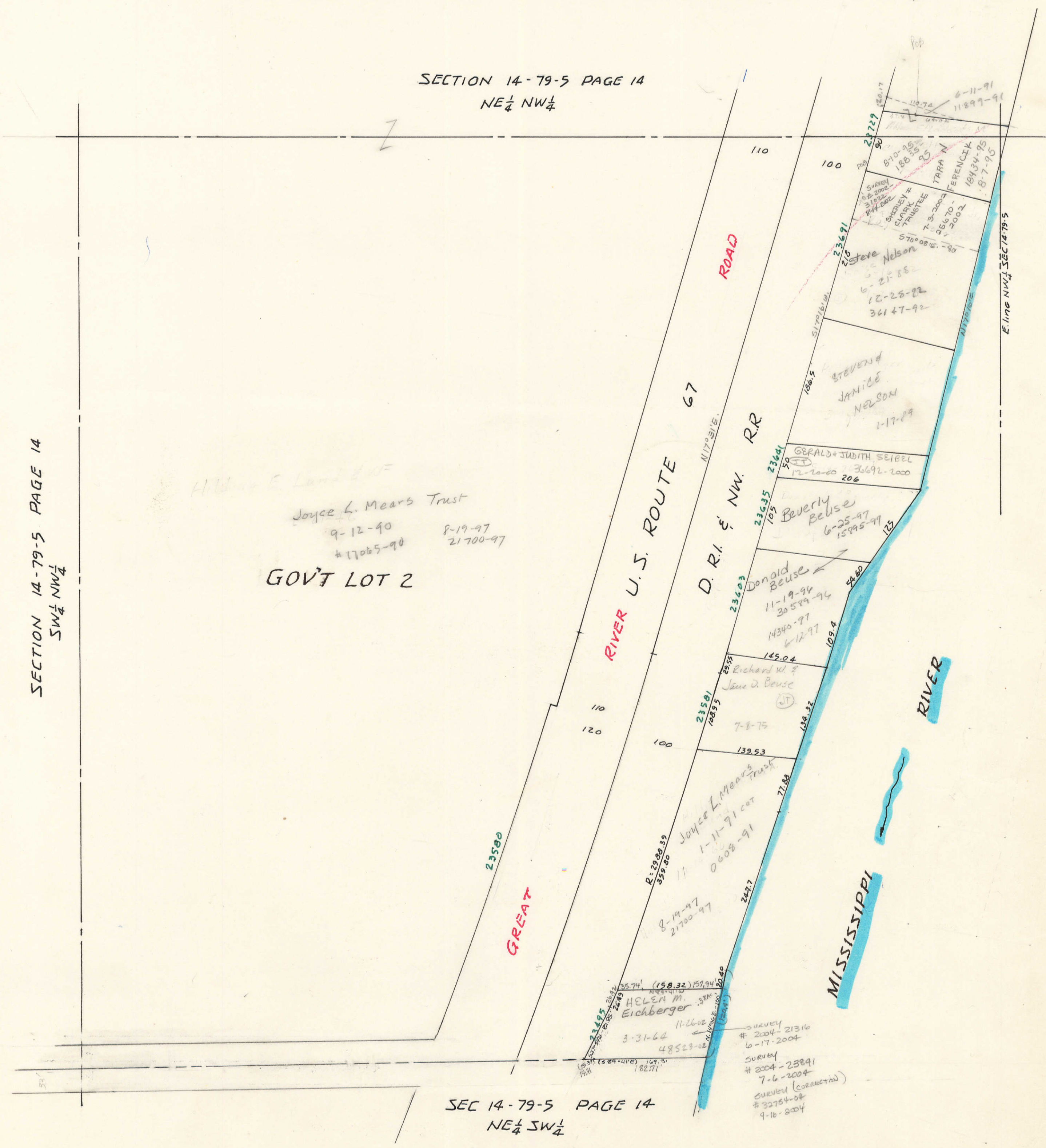

SEC 14-79-5 PAGE 14
NE 1/4 SW 1/4

Survey # 2004-21316
6-17-2004
Survey # 2004-23891
7-6-2004
Survey (corrected)
32754-02
9-16-2004

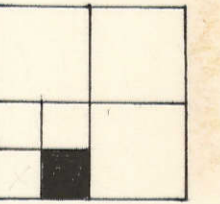

SECTION 14-79-5 PAGE 14
NE 1/4 SW 1/4

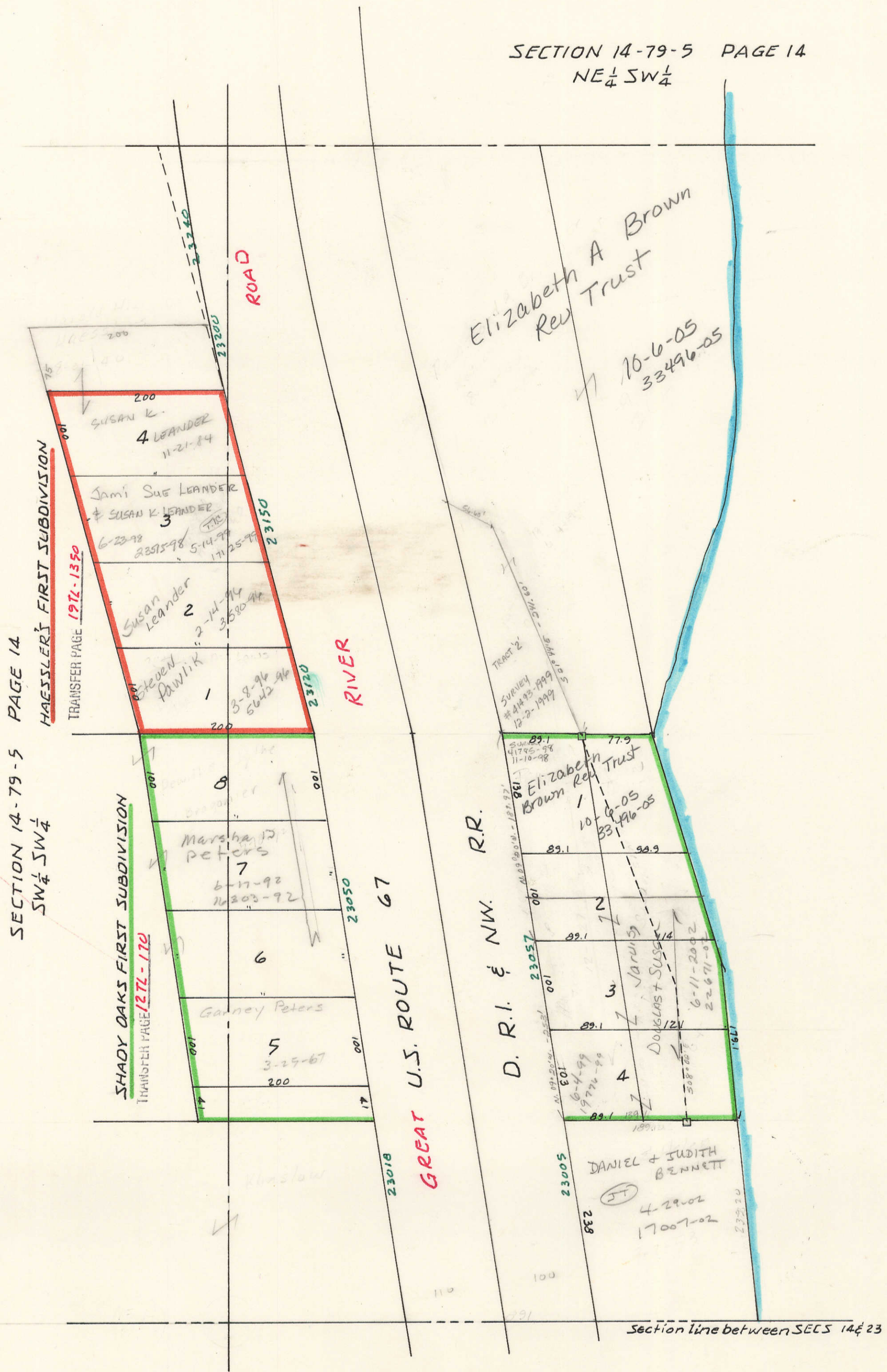

SECTION 14-79-5 PAGE 14
SW 1/4 SW 1/4

HAESSLERI FIRST SUBDIVISION
TRANSFER PAGE 197-1350

SHADY OAKS FIRST SUBDIVISION
TRANSFER PAGE 172-172

GREAT U.S. ROUTE 67

D. R. I. & NW. R.R.

MISSISSIPPI RIVER

Section line between SECS 14 & 23

SECTION 23-79-5 PAGE 23