



FRACTIONAL
NE 1/4 SECTION 8

TOWNSHIP 78 NORTH, RANGE 5 EAST
OF THE FIFTH PRINCIPAL MERIDIAN

LECLAIRE TOWNSHIP

SCALE: 1 inch = 330 feet

SCOTT COUNTY, IOWA

TRANSFER PAGE 76ds-265 1/2

SECTION 5 PAGE 5

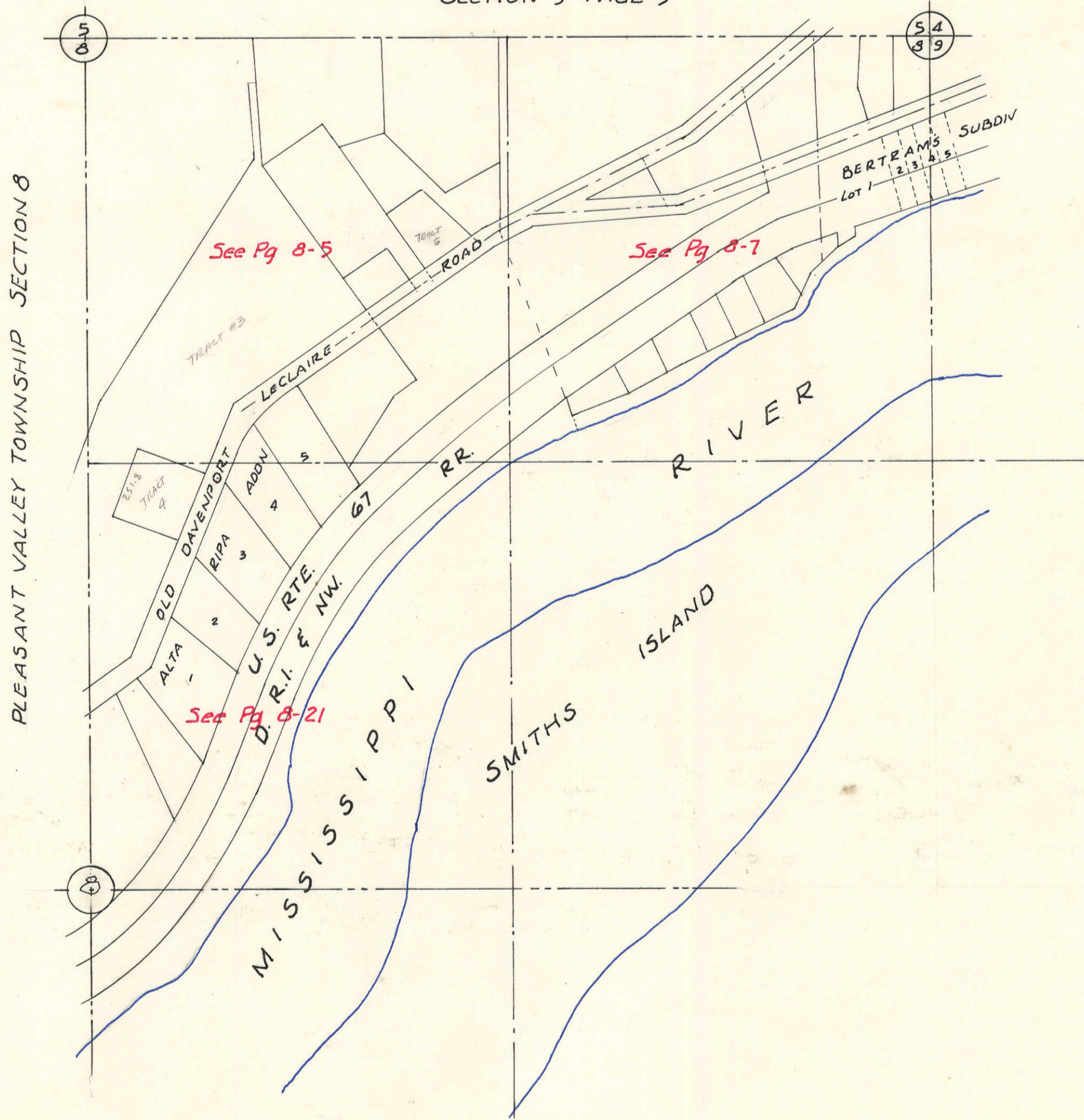

SECTION 5-78-5 PAGE 5-5

PLEASANT VALLEY TOWNSHIP
SECTION 5-78-5 - PAGE 5
NE 1/4 NW 1/4

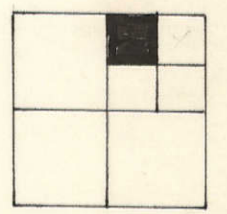
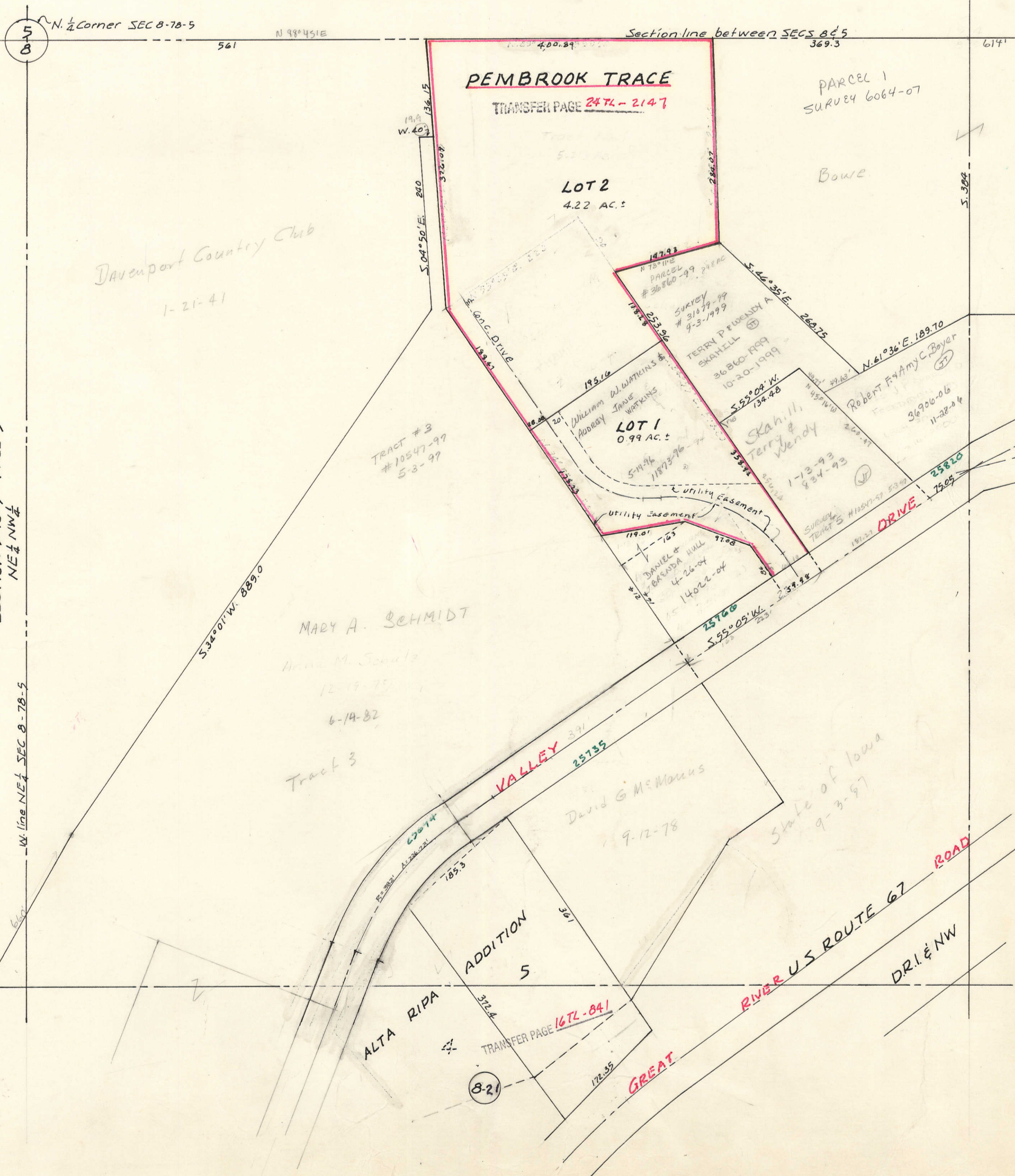

8-7

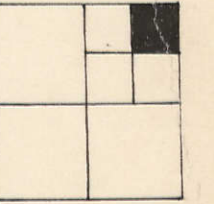

SECTION 5-78-5 PAGE 5-55

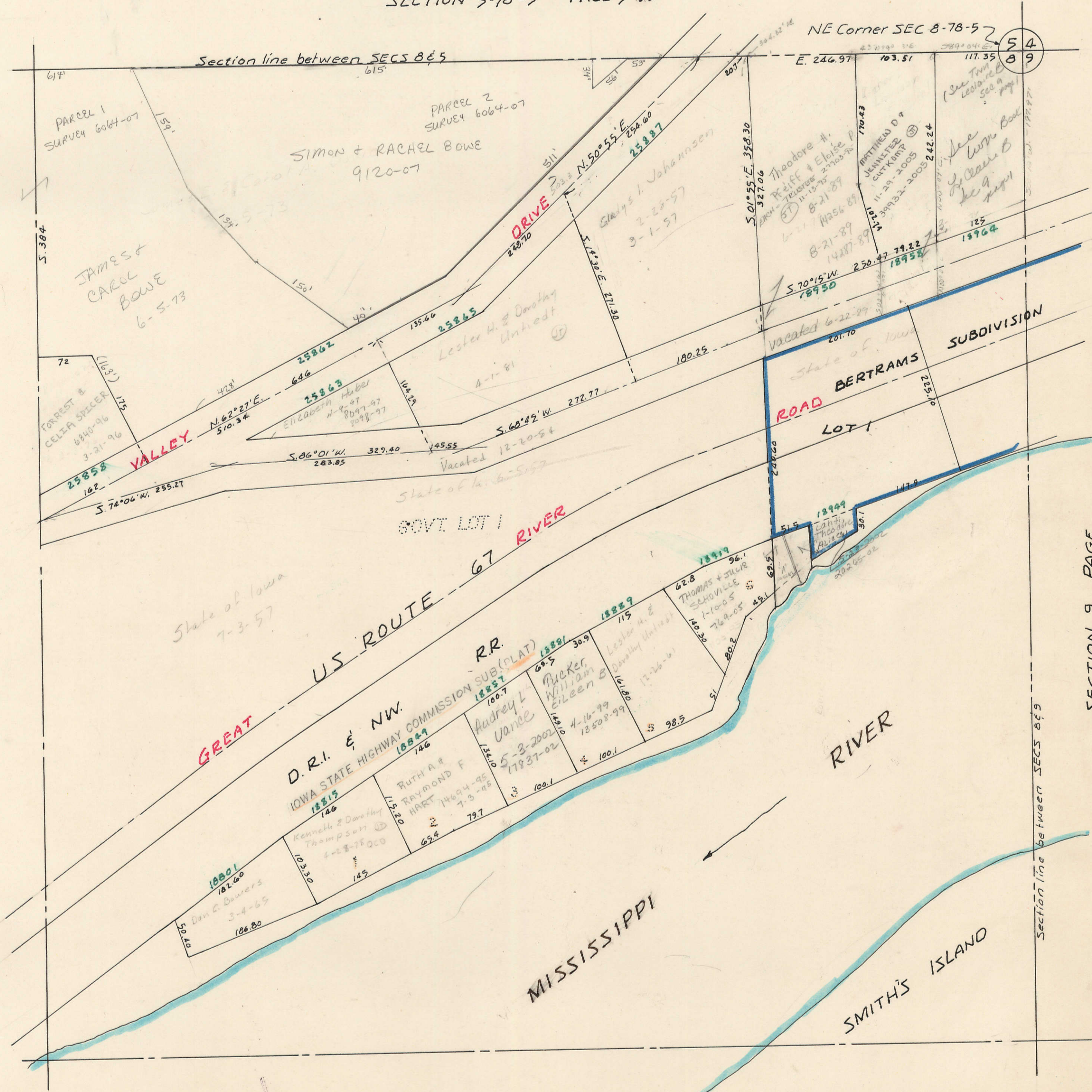

SECTION 9 PAGE

See Town of LeClaire Book 8
Sec 9 page 1

8-5

8

CD PWS

SW 1/4 NE 1/4 SEC 8-78-5
LECLAIRE TOWNSHIP
SCALE: 1" = 100'

TRANSFER PAGE 76ds-265 1/4

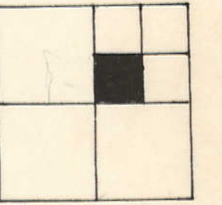

PLEASANT VALLEY TOWNSHIP
SE 1/4 NW 1/4 SEC 8-78-5

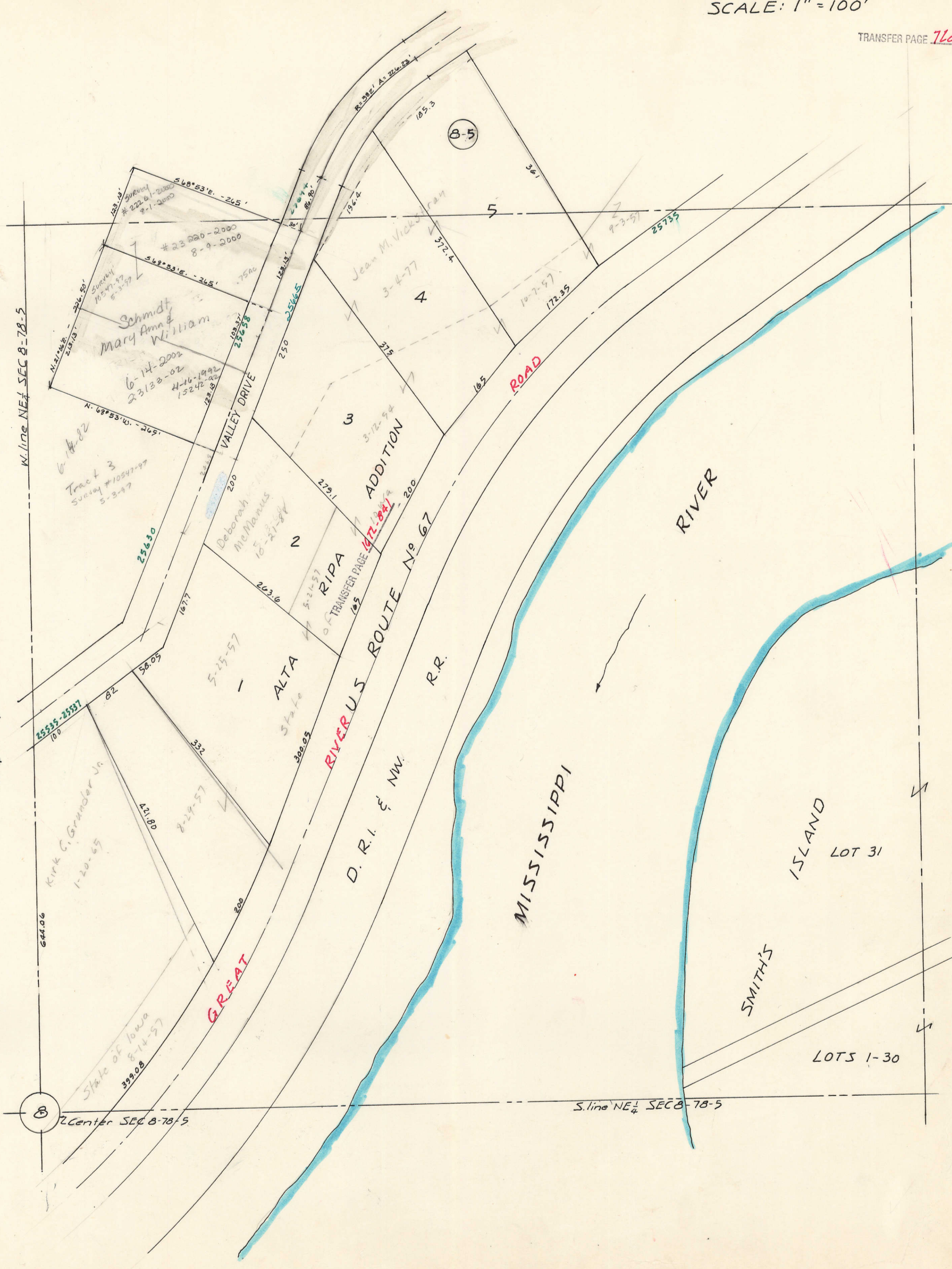

N. line NE 1/4 SEC 8-78-5

644.06

Center SEC 8-78-5

Schmidt
Mary Anna &
William
6-14-2002
23133-02
4-16-1992
15242-02
128.08
N. 68° 53' 10" - 265'
N. 21° 14' 30" - 204.20'
247.13'
Survey # 22261-2000
2-1-2000
23220-2000
8-9-2000
568° 53' E. - 265'
568° 53' E. - 265'

Kirk C. Grunder Jr
1-20-65
Survey # 10547-97
5-3-97
25535-25537
100
82
58.05
167.7
200
332
421.00
8-24-57
300.05
5-25-57
263.6
5-31-57
105
312-94
279.1
200
200

GREAT ROAD

ALTA State

RIPA
TRANSFER PAGE 1472-84

RIVER US ROUTE No 67
D. R. I. & NW. R.R.

ADDITION

R.R.

MISSISSIPPI RIVER

SMITH'S ISLAND

LOT 31

LOTS 1-30

ROAD

8-5

4

3

2

1

5

4

3

2

1

RIVER

S. line NE 1/4 SEC 8-78-5

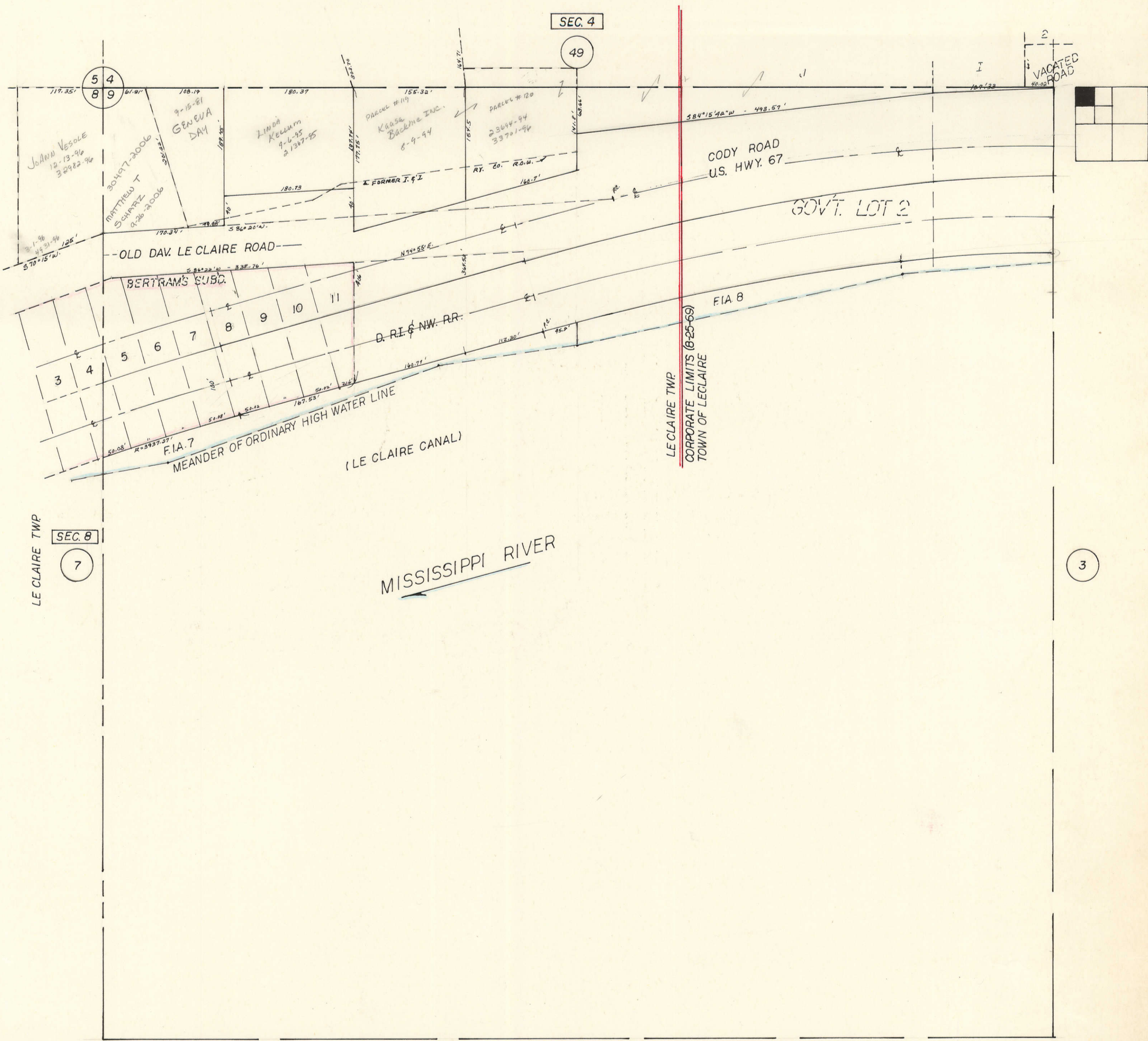

SEC. 9-78-5