

SECTION 25
TOWNSHIP 79 NORTH, RANGE 4 EAST,
5TH PRINCIPAL MERIDIAN
LE CLAIRE TOWNSHIP
SCOTT COUNTY, IOWA

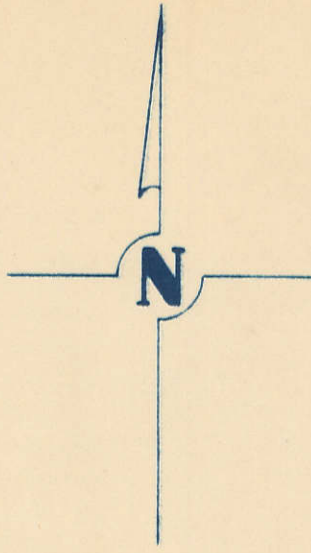

SCALE: 1 INCH = 330 FEET

SECTION 24 PAGE 24

TRANSFER PAGE 260

BROWN'S 1ST ADDITION
TRANSFER PAGE 227L-1789

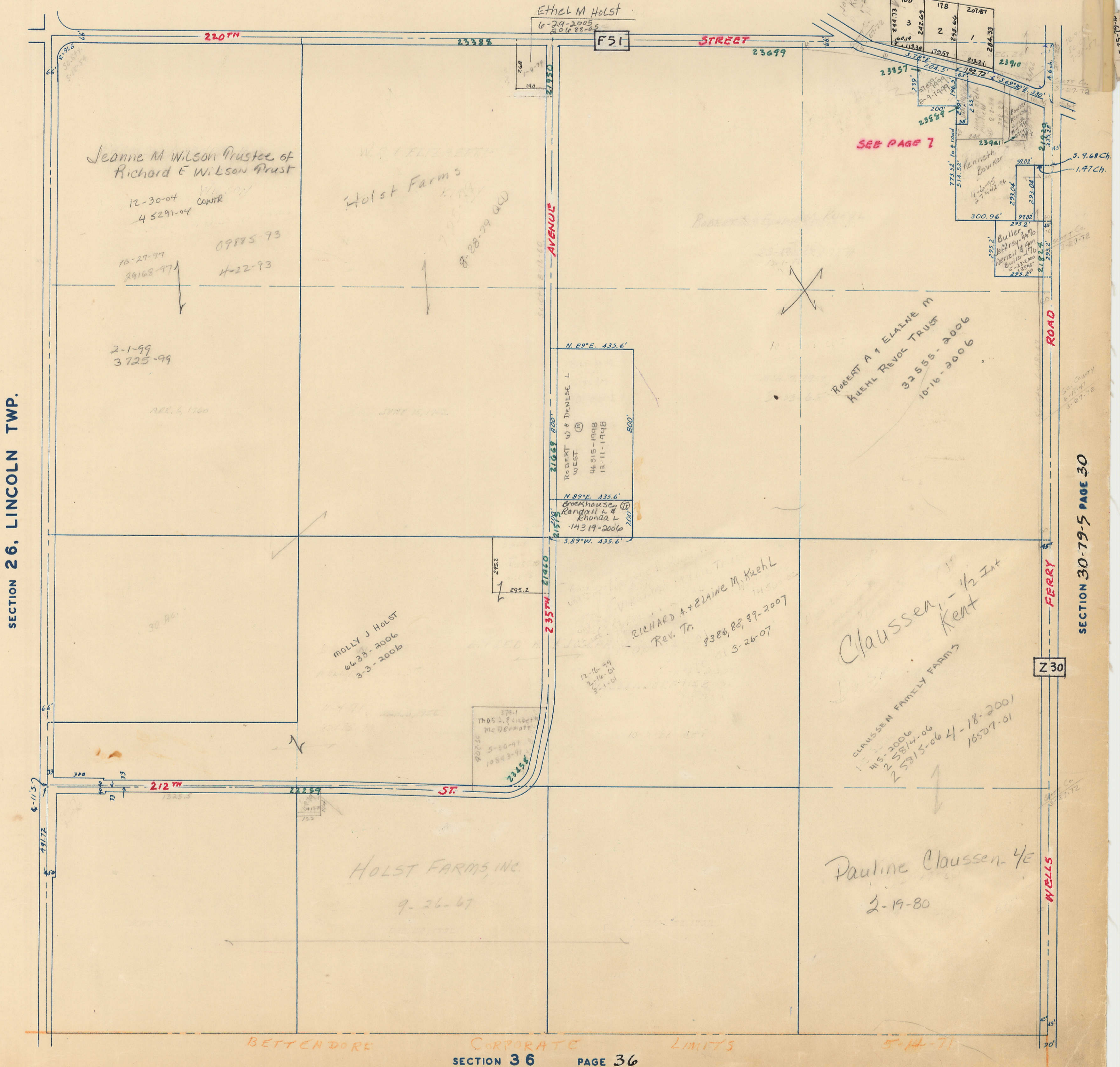

SECTION 26, LINCOLN TWP.

SECTION 30-79-5 PAGE 30

NE $\frac{1}{4}$ NE $\frac{1}{4}$ SEC 25-79-4
LECLAIRE TOWNSHIP
SCALE: 1 in = 100 ft

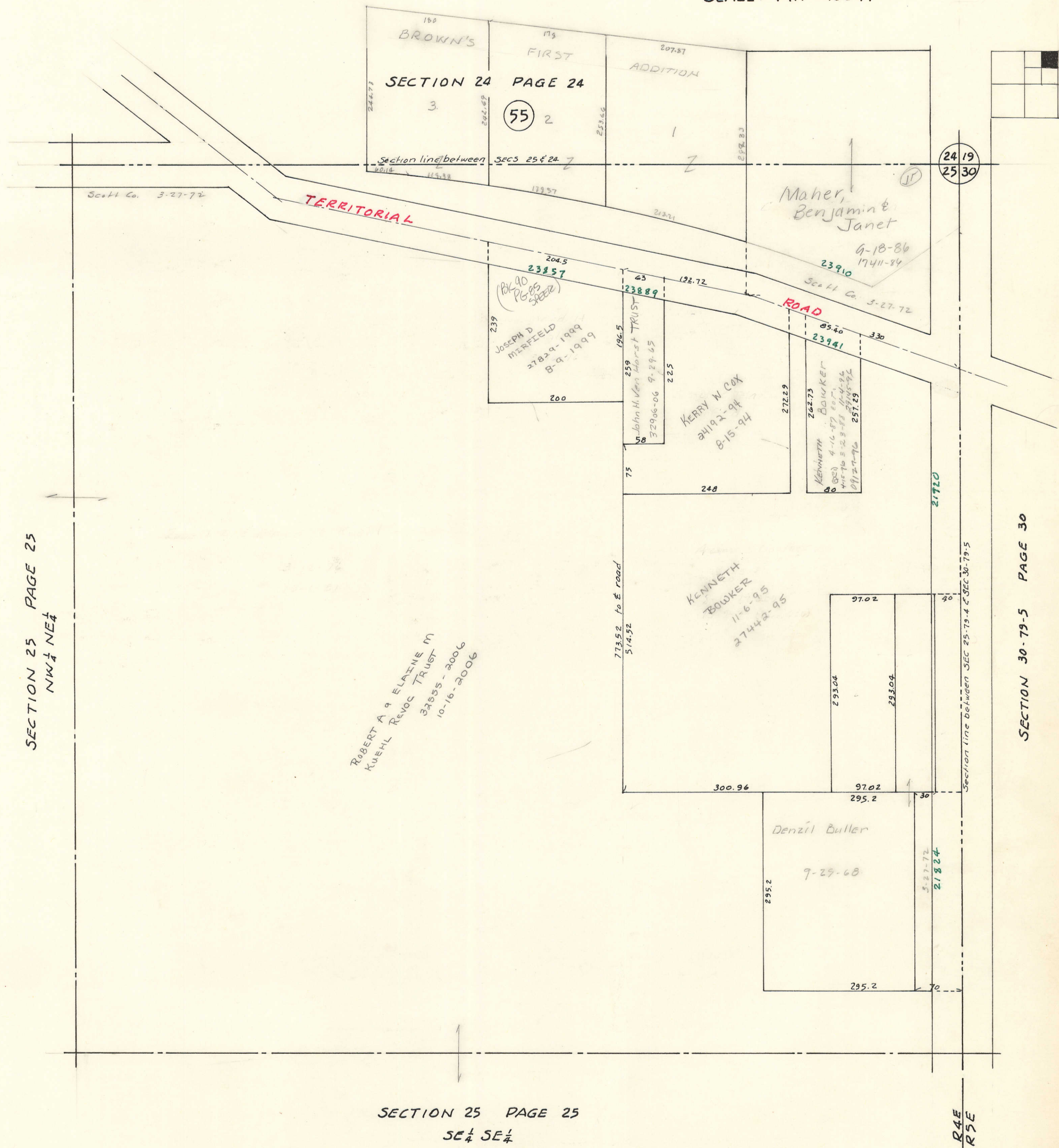

SECTION 25 PAGE 25
SE $\frac{1}{4}$ SE $\frac{1}{4}$

SECTION 30-79-5 PAGE 30

SECTION 25 PAGE 25
NW $\frac{1}{4}$ NE $\frac{1}{4}$

R4E
R5E