

TRANSFER PAGE 74-264

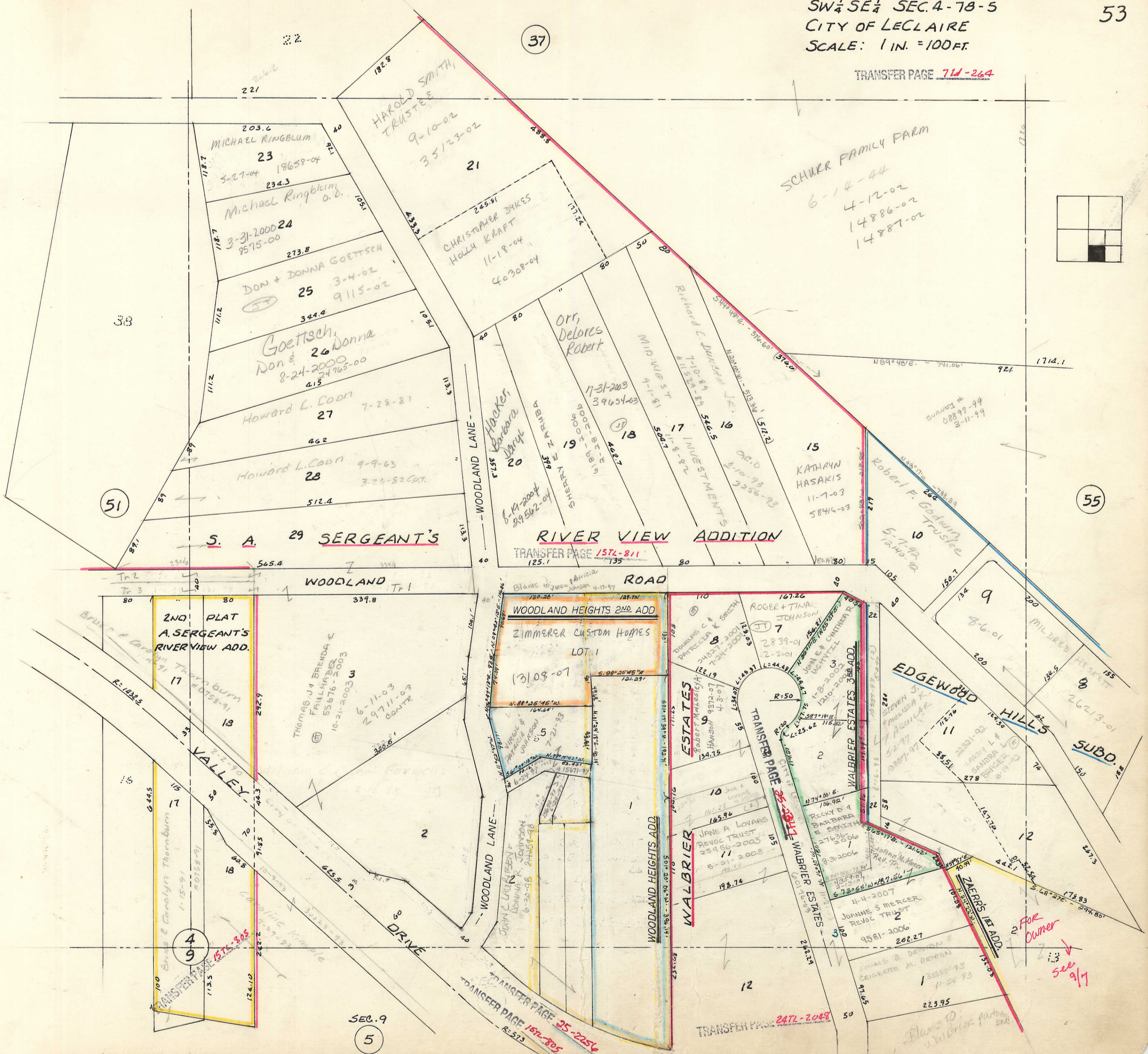

HAROLD SMITH, TRUSTEE  
9-10-02  
3.5/23-02

MICHAEL RINGBLUM  
23  
3-27-04 18658-04  
234.3  
Michael Ringblum, D.O.  
3-31-2000 24  
9575-00  
273.8

DON + DONNA GOETTSCHE  
25  
3-4-02  
9115-02  
344.2

Goettsch, Donna  
26  
8-24-2000  
24765-00  
4.15

Howard L. COON  
27  
7-28-81  
462

Howard L. COON  
28  
9-9-63  
324-82 COV.  
512.4

S. A. 29 SERGEANT'S

RIVER VIEW ADDITION

SCHUER FAMILY FARM  
6-14-44  
4-12-02  
14886-02  
14887-02

TRANSFER PAGE 1572-811

2ND PLAT  
A. SERGEANT'S  
RIVERVIEW ADD.

WOODLAND HEIGHTS 2ND ADD  
ZIMMERER CUSTOM HOMES  
LOT 1  
13108-07

EDGEWOOD HILLS

SUBD.

49

SEC. 9

5

TRANSFER PAGE 2472-2049

For Owner  
see 9/17