

NW 1/4 NE 1/4 SEC 6-80-4
BUTLER TOWNSHIP
SCALE: 1" = 100'

SECTION 31-81-4 PAGE 31

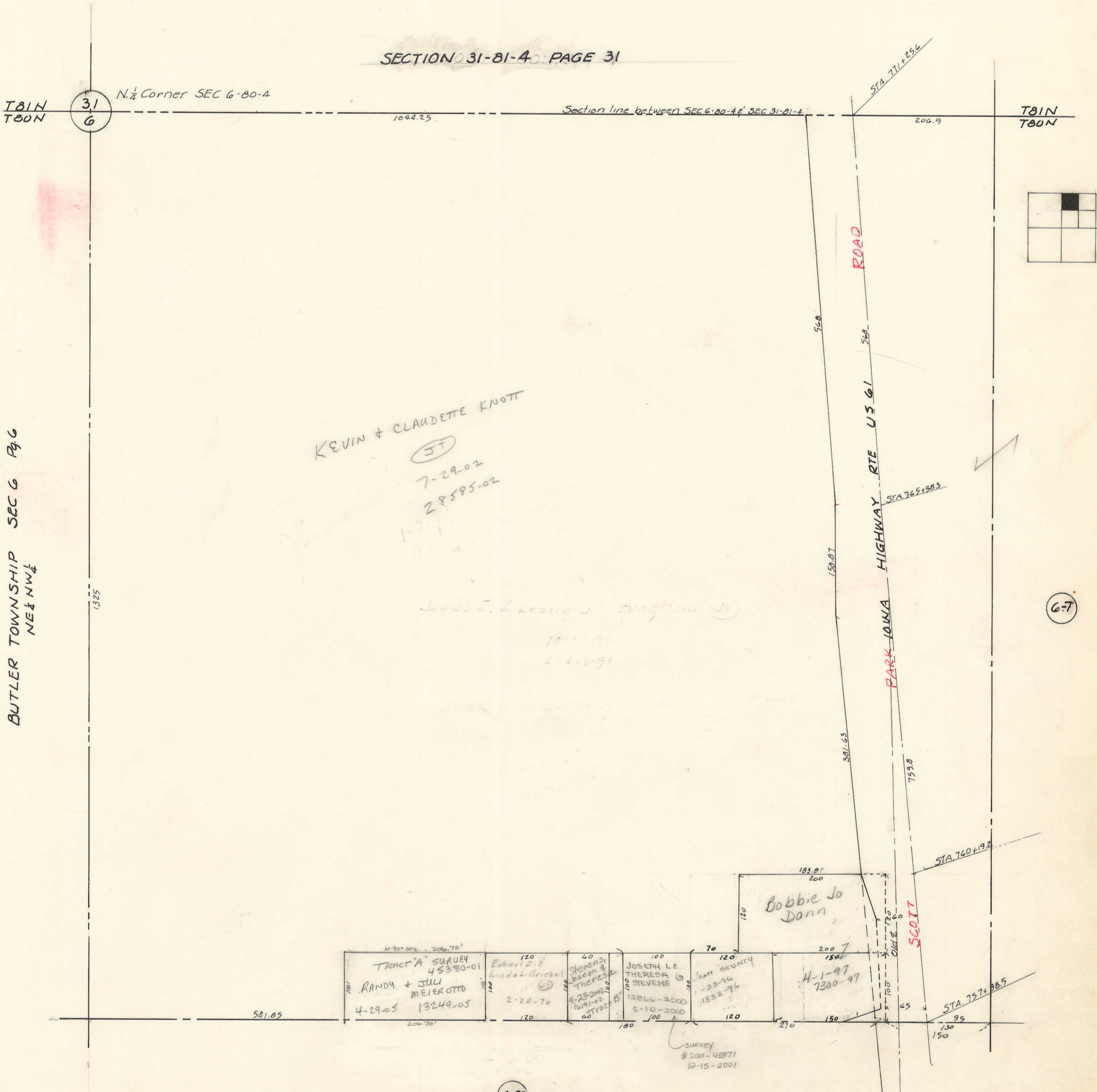

BUTLER TOWNSHIP SEC 6 NE 1/4 NW 1/4

31
6

N 1/4 Corner SEC 6-80-4

1044.25

Section line between SEC 6-80-4 & SEC 31-81-4

206.9

T81N
T80N

KEVIN + CLAUDETTE KNOTT
(JT)

7-29-02
28585-02

James I. & Leslie J. Dingham Jr

10-12-91
20417-91

Bobbie Jo
Dann

TRACT A SURVEY
45380-01
RANDY + JULI
MEIER OTTO
4-29-03 13249-05

Eberl 2.8
Kudak-Griebel
2-28-70

Sheehan
Joseph &
Theresa
4-23-2002
11911-02
60 Tract B

JOSEPH LE
THERESA
STEVENS
12866-2000
5-10-2000

4-1-97
7300-97

SURVEY
#2001-4871
12-15-2001

6-21

6-7

