

Transfer Page 5lds-84

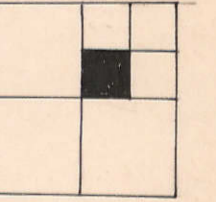

16-5

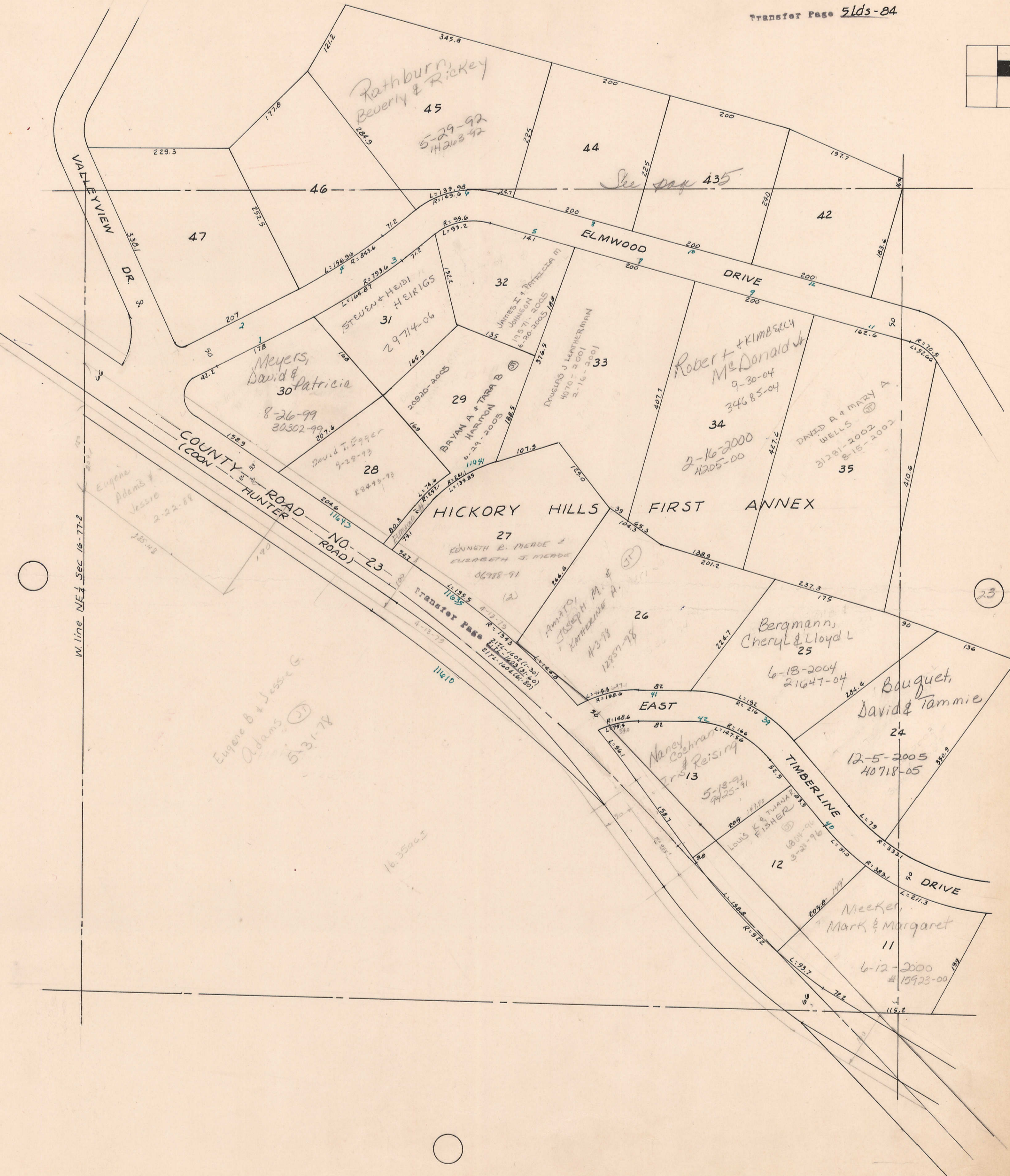

W. line NE 1/4 Sec 16-77-2

Eugene B. & Jessie G. Adams
5-31-78

Eugene Adams & Jessie
2-22-89

Nancy Cochran & Reising
5-18-91
4-25-91

LOUIS K. & TWANA L. FISHER
10-11-94
9-21-96

Meeke, Mark & Margaret
6-12-2000
15923-00

Bauguet, David & Tammie
12-5-2005
40718-05

Bergmann, Cheryl & Lloyd L
6-18-2004
21647-04

ANNIE JOSEPH M. & KATHERINE A.
4-3-78
12857-98

KENNETH R. MEADE & ELIZABETH J. MEADE
06788-91

Robert & Kimberly McDonald
9-30-04
34685-04
2-16-2000
4205-00

DAVID A. & MARY A. WELLS
3-12-2002
8-15-2002

DOUGLAS J. LEATHERMAN
4-10-2001
2-16-2001

BRYAN A. & TARA B. HARMON
6-29-2005
11494

STEVEN & HEIDI HEIRIGS
29714-06

Meyers, David & Patricia
8-26-99
30302-99

David T. Egger
9-28-93
28493-93

Rathburn, Beverly & Rickey
45
5-29-92
14203-92

See page 435

23

16-35061