

FIVE STAR ENTERPRISES, INC  
BLANK  
1-12-76  
1-3-77

Transfer Page 5Lds-84

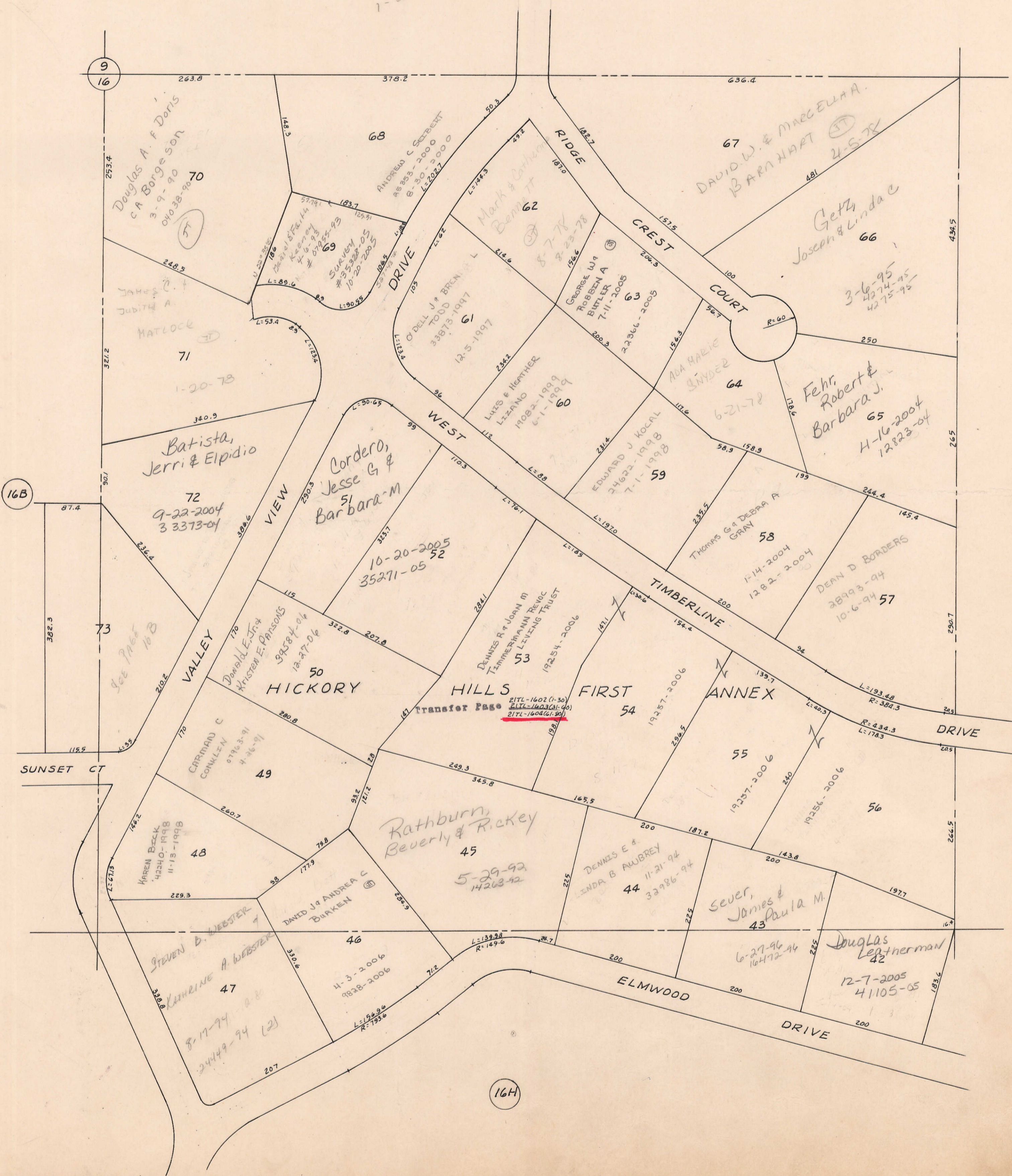
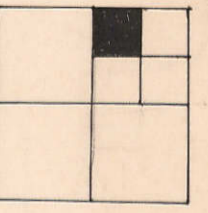

9  
16

16B

7

16H

Transfer Page 217L-1602(1-30)  
217L-1603(1-40)  
217L-1604(1-50)

Douglas A. F. Doris  
CA BORGESON  
3-9-90  
04038-900  
70

ANDREO C. SEBENT  
8-30-2000  
L:2027  
68

DAVID W. & MARCELLA A.  
BARNHART  
4-5-78  
67

JAMES C. F.  
JUDITH A.  
MATLOCE  
71  
1-20-78

Mark & Catherine  
Bennett  
8-7-78  
8-23-78  
62

Getz  
Joseph & Linda C.  
3-6-95  
4274-95  
4275-95  
66

O'DELL J. & BRENDA L.  
7000  
33873-1997  
12-5-1997  
61

GEORGE W. A.  
ROBBIN A.  
BUTLER  
7-11-2005  
2-2366-2005  
63

Fehr,  
Robert &  
Barbara J.  
4-16-2004  
12823-04  
65

LARRY & HEATHER  
LIZZANO  
19082-1999  
6-1-1999  
60

ACHA MARIE  
SNYDER  
6-21-78  
64

Batista,  
Jerri & Elpidio  
72  
9-22-2004  
33373-04

Cordero,  
Jesse G. &  
Barbara M.  
51  
10-20-2005  
35271-05  
52

EDWARD J. KOCAL  
24622-1998  
7-1-1998  
59

THOMAS G. & DEBRA A.  
GRAY  
1-14-2004  
1282-2004  
58

466 PAGE 16B  
73

VALLEY  
HICKORY  
50  
DONALD E. JR. &  
KRISTEN E. PARSONS  
3-25-04  
12-27-06

DEAN D. BORDERS  
38993-94  
10-6-94  
57

Transfer Page 217L-1602(1-30)  
217L-1603(1-40)  
217L-1604(1-50)  
53

FIRST  
54  
19257-2006

ANNEX  
55  
19257-2006

DRIVE  
56  
19256-2006

SUNSET CT

CARMAN C.  
CONKLIN  
07-16-91  
4-16-91  
49

Rathburn,  
Beverly & Rickey  
45  
5-29-92  
14263-92

DENNES E. &  
LINDA B. AWBREY  
11-21-94  
32986-94  
44

MAREN BECK  
42340-1998  
11-13-1998  
48

Sever,  
James &  
Paula M.  
6-27-96  
16472-94  
43

STEVEN B. WEBSTER  
KATHERINE A. WEBSTER  
8-17-99  
24449-94 (2)  
47

DANIEL J. & ANDREA C.  
BURKEN  
4-3-2006  
1838-2006  
46

Douglas  
Leatherman  
12-7-2005  
41105-05  
42

ELMWOOD  
DRIVE