

TRANSFER PAGE 51s-77

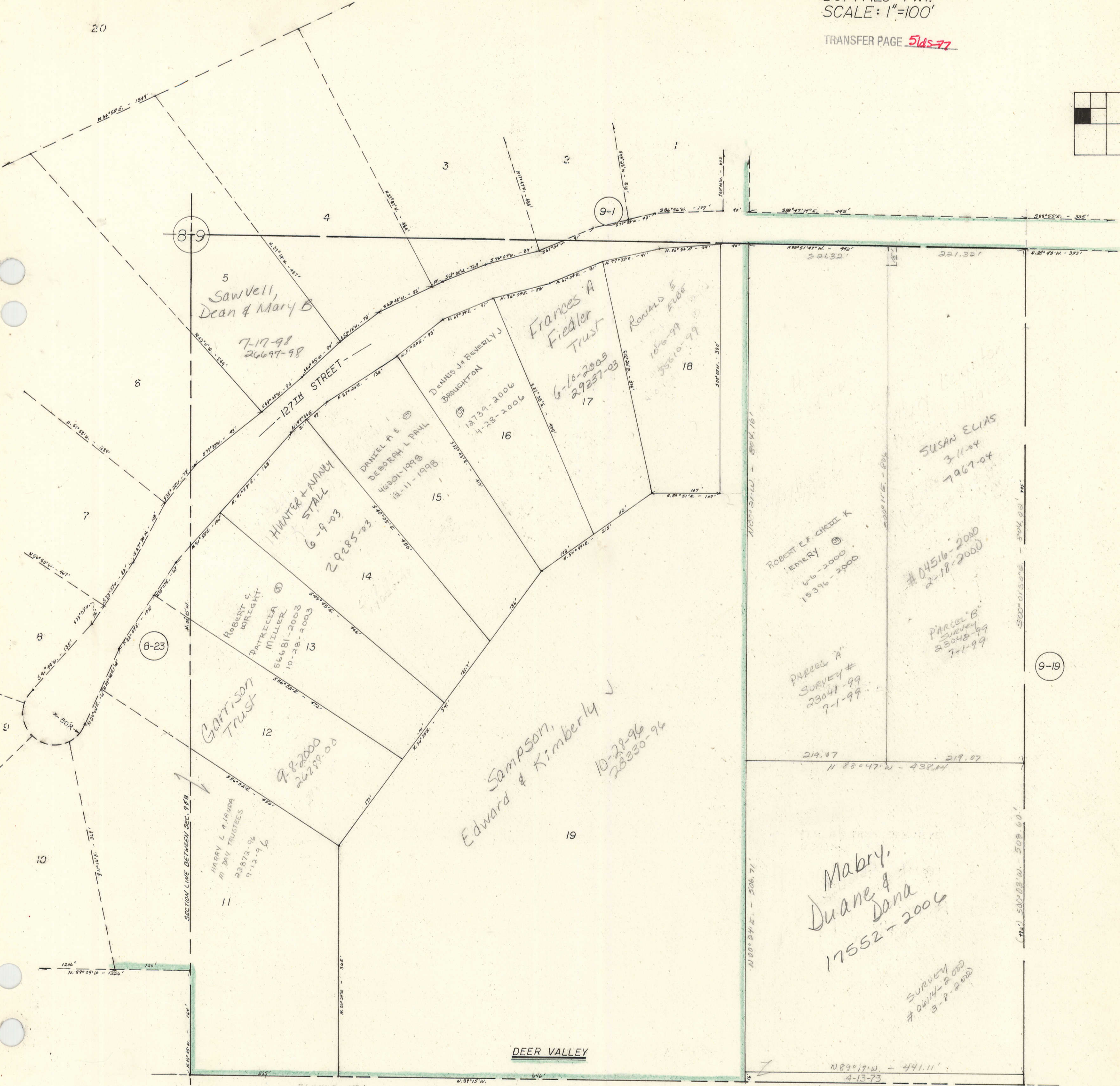
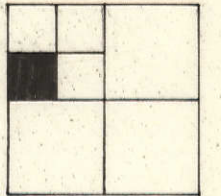

20

8-9

9-1

Sawvell,  
Dean & Mary B  
7-17-98  
26697-98

Frances A  
Fiedler  
Trust  
6-16-2003  
29287-03  
17

Ronald &  
Arlene  
10-6-99  
35610-99  
18

Dennis J & Beverly J  
Broughton  
12739-2006  
4-28-2006  
16

Daniel A &  
Deborah L Paull  
42201-1998  
12-11-1998  
15

Hunter & Nancy  
Stall  
6-9-03  
29285-03  
14

Robert C  
Wright  
Patricia  
Miller  
56681-2003  
10-28-2003  
13

Garrison  
Trust  
12

9-8-2000  
26299-00  
11

Harry L & Laura  
M Day Trustees  
23872-96  
9-12-96  
11

Edward & Kimberly J  
Sampson  
10-29-96  
28330-96  
19

Robert E & Cheryl K  
Emery  
46-2000  
15396-2000

#04516-2000  
2-18-2000

Parcel B  
Survey  
23048-99  
7-1-99

Parcel A  
Survey #  
23041-99  
7-1-99

Mabry,  
Duane &  
Dana  
17552-2006

Survey  
#06114-2000  
3-8-2000

DEER VALLEY

BLANKS TO:  
DEER PATH DEV. CO. L.C.  
#25484-95 10-18-95

TRANSFER PAGE 25-2218

9-33

9-19