

TRANSFER PAGE 51d6-78

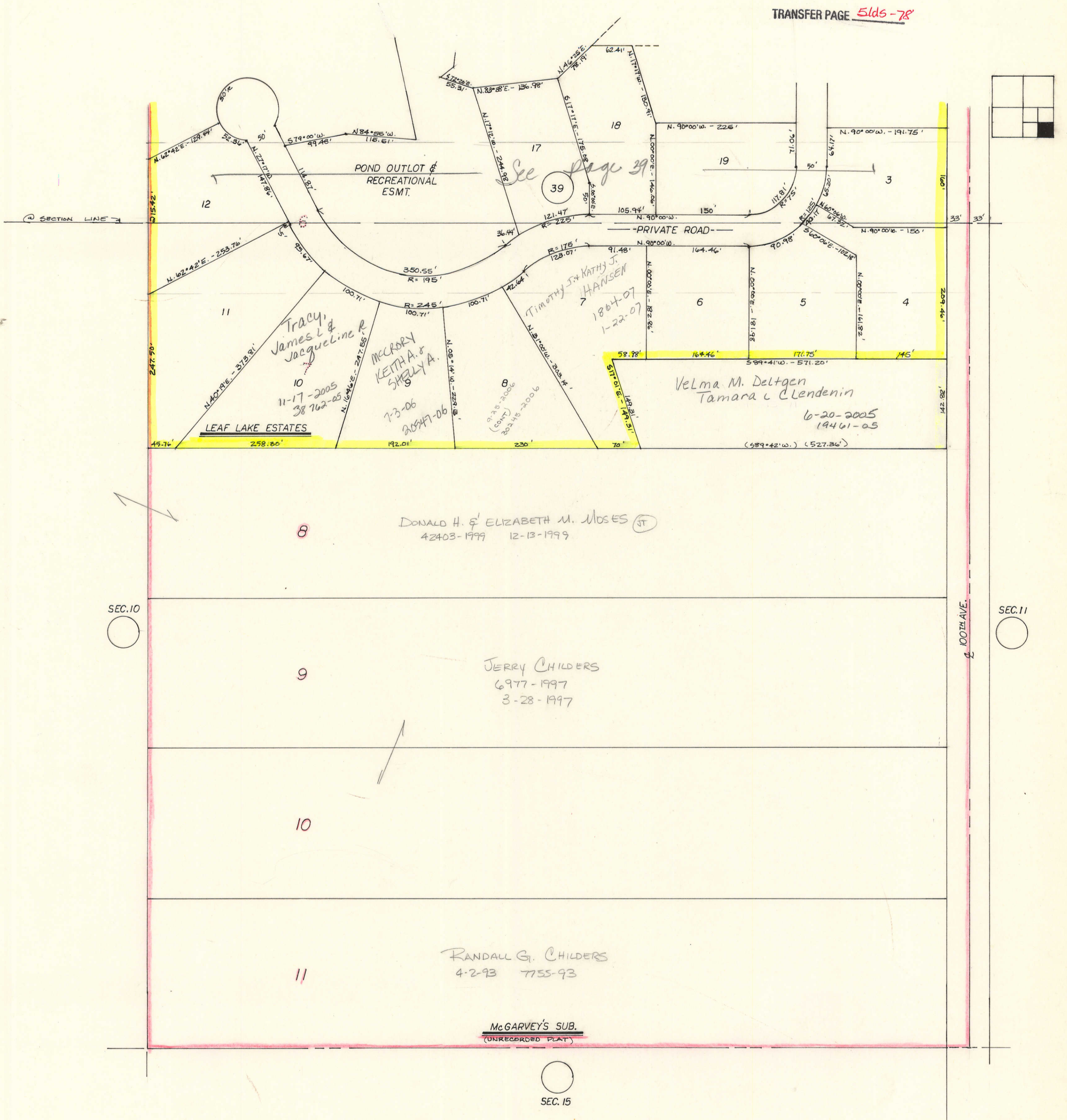

See page 39

Tracy,
James &
Jacqueline R.
11-17-2005
38762-05
LEAF LAKE ESTATES

McCREARY
KEITH A. &
SHELLY A.
7-3-06
20347-06

Timothy J. & KATHY J.
HANSEN
1864-07
1-22-07

Velma M. Deltgen
Tamara C. Clendenin
6-20-2005
19461-05

8
DONALD H. & ELIZABETH M. MOSES JT
42403-1999 12-13-1999

9
JERRY CHILDERS
6977-1997
3-28-1997

11
RANDALL G. CHILDERS
4-2-93 7755-93

McGARVEY'S SUB.
(UNRECORDED PLAT)

SEC. 15