

TRANSFER PAGE **5lds-77**

SECTION 4

4-

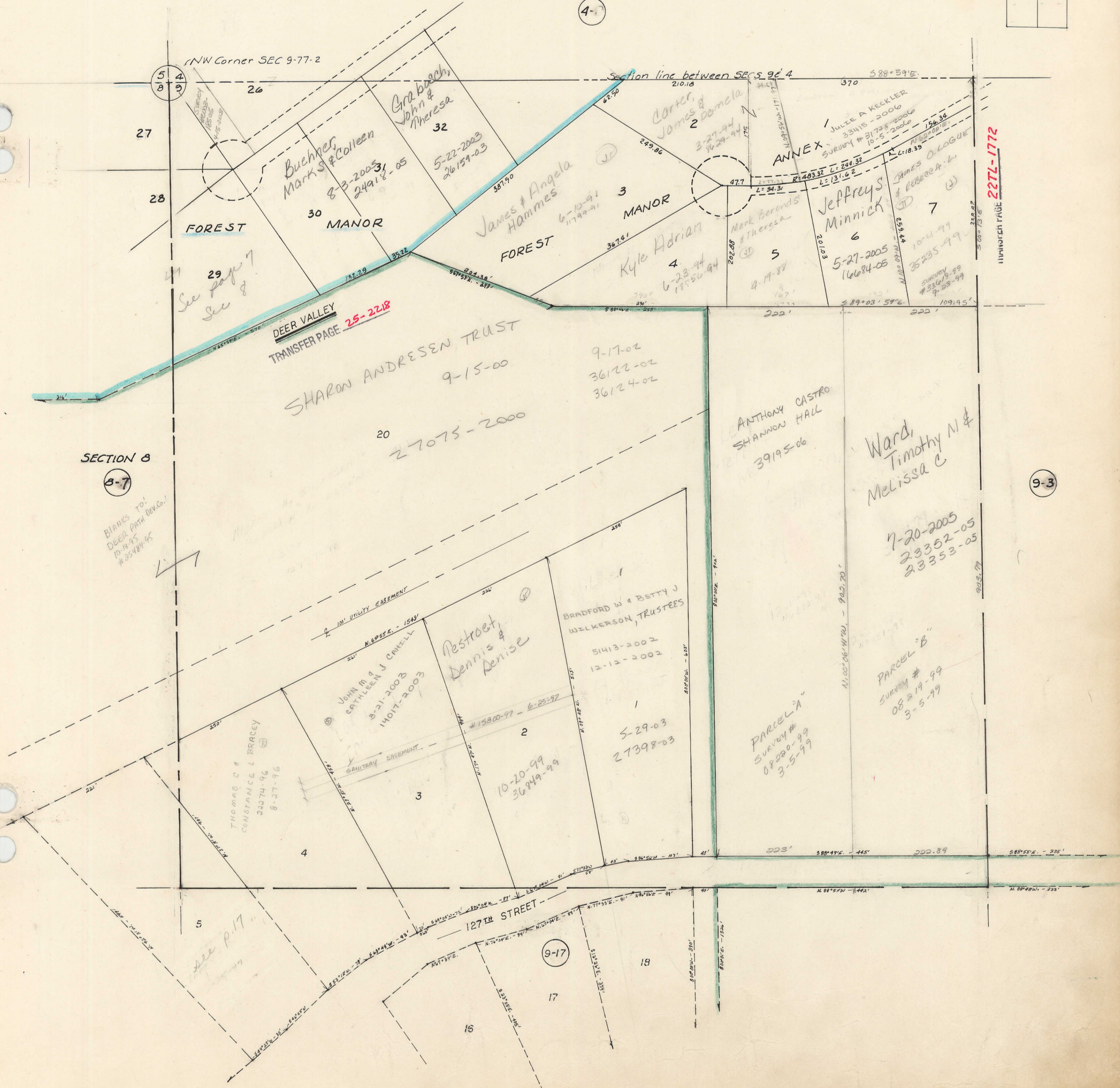
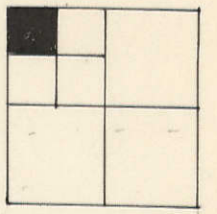

TRANSFER PAGE **22TL-1712**

9-3

SECTION 8
8-7

BLANKS TO:
DEER PATH DEV. CO.
10-18-95
#25484-95

See page 7
See 8

SW Corner SEC 9-77-2

Section line between SEcs 9 & 4

DEER VALLEY
TRANSFER PAGE **25-2218**

SHARON ANDRESEN TRUST
9-15-00

ANTHONY CASTRO
SHANNON HALL
39195-06

Ward,
Timothy M &
Melissa C

7-20-2005
23352-05
23353-05

PARCEL "A"
SURVEY #
08220-99
3-5-99

PARCEL "B"
SURVEY #
08219-99
3-5-99

9-17

See p. 17

127th STREET

Restroet,
Dennis &
Denise

BRADFORD W & BETTY J
WELKERSON, TRUSTEES
51413-2002
12-12-2002

JOHN M &
CATHLEEN J
CANELL
8-21-2003
14017-2003

THOMAS C &
CONSTANCE L BRACEY
23274-96
8-27-96

5-29-03
27398-03

10-20-99
36949-99

Buchner,
Mark & Colleen
8-3-2005
24918-05

Graboch,
John &
Theresa
5-22-2003
26159-03

James & Angela
Hammes
6-10-91
11799-91

Carter,
James &
Dorela
3-27-94
9629-94

JULIE A KECKLER
33415-2006
Survey # 31735-2006
10-5-2006

Jeffreys
Minnick
5-27-2005
16684-05

James O. LOGUE
& REBECCA L
10-4-99
35235-99

Kyle Adrian
6-23-94
18556-94

Mark Berends
& Theresa
4-17-88

27075-2000

9-17-02
36122-02
36124-02

TRANSFER PAGE **22TL-1712**