

SECTION 36-78-2 BLUE GRASS TOWNSHIP

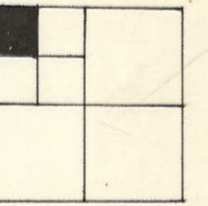

3536
21

NW Corner SEC 1-77-2

ROUTE U.S. 61 (BLUE GRASS ROAD)

Section line between SECS 1-77-2 & 36-78-2

N. 89° 03' E.

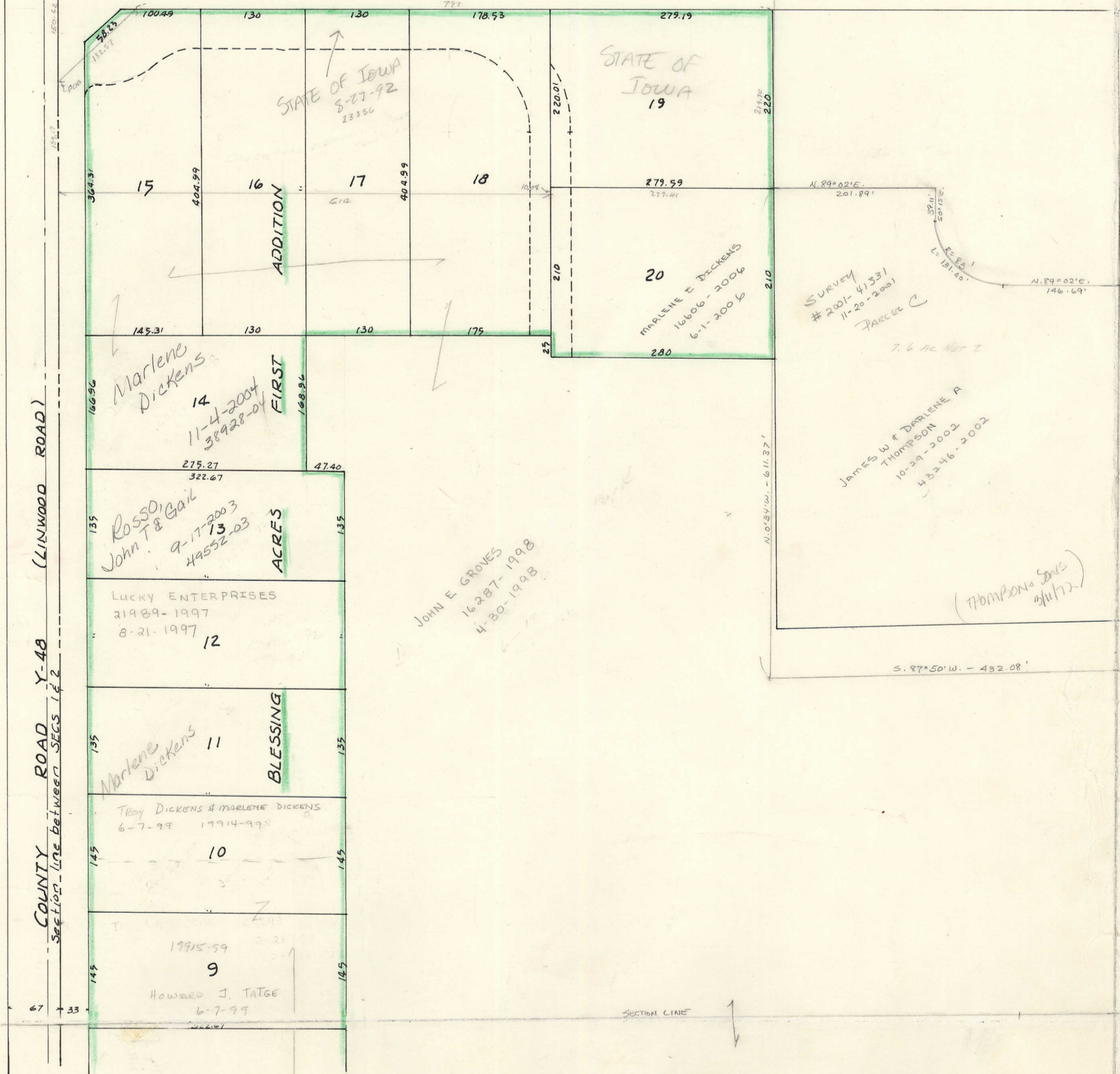

Blanks to Day Memorial Park
TRANSFER FACE
20-1414

SECTION 2 PAGE 2

COUNTY ROAD Y-48 (LINWOOD ROAD)

Section line between SECS 1 & 2

SURVEY # 2001 41331 11-20-2001 PARCEL C

JAMES W & DARLENE A THOMPSON 10-29-2002 43246-2002

(THOMPSON SONS 4/17/12)

1-3

1-1