

SEC 9

TRANSFER PAGE 54s-77

9

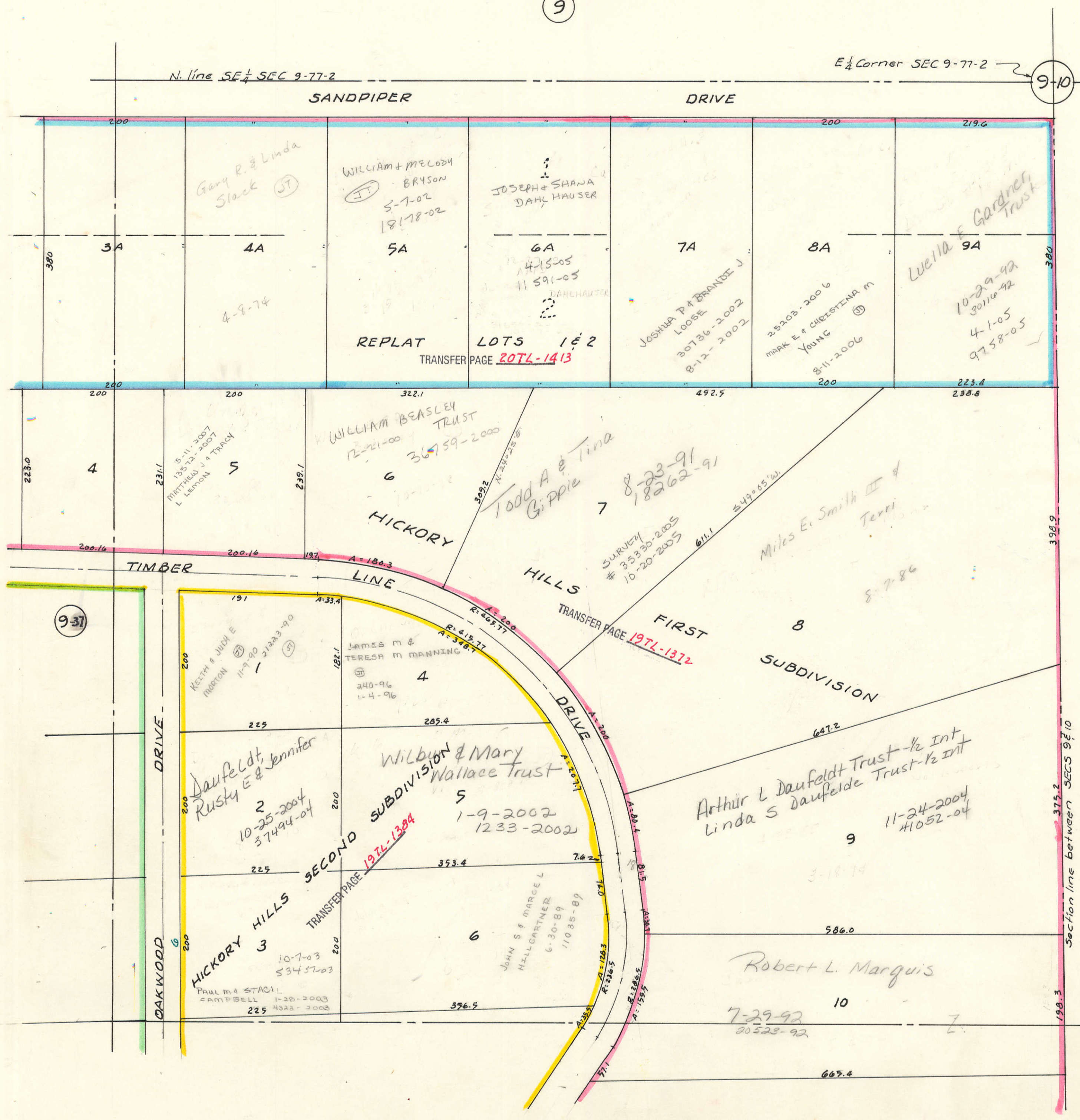
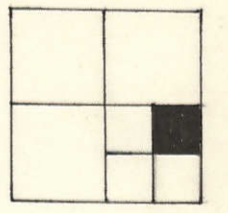

N. line SE 1/4 SEC 9-77-2

E 1/4 Corner SEC 9-77-2

SANDPIPER DRIVE

DRIVE

9-10

3A 4A 5A 6A 7A 8A 9A  
Gary R. & Linda Slack (JT)  
WILLIAM + MELODY BRYSON (JT) 5-7-02 18-18-02  
JOSEPH + SHAHA DAHL HAUSER  
4-15-05 11-59-05 DAHLHAUSER  
JOSHUA P + BRANDI J LOOSE 3-07-06 2-00-02 8-12-2002  
25303-2006 MARK E + CHESTENA M YOUNG (M) 8-11-2006  
Wella E Gardner Trust 10-29-92 3-01-92 4-1-05 9-58-05

REPLAT LOTS 1 & 2  
TRANSFER PAGE 207L-1413

4 5 6 7 8  
WILLIAM BEASLEY TRUST 12-21-00 3-6-59-2000  
Todd A & Tina Gipple 8-23-91 1-82-91  
Miles E. Smith III & Terri 8-7-86

TIMBER LINE

HICKORY HILLS

HILLS FIRST SUBDIVISION

SEC 10

10

9-37

OAKWOOD DRIVE

HICKORY HILLS SECOND SUBDIVISION  
James M & TERESA M MANNING 11-9-90 2-12-93-90  
4 240-96 1-4-96  
Wilbion & Mary Wallace Trust 1-9-2002 12-33-2002  
5  
John S & MARGEL HILLCARTNER 6-30-89 11-03-89  
6  
Paul M & STACIL CAMPBELL 1-38-2003 4-22-2003  
225

Arthur L Daufeldt Trust - 1/2 Int  
Linda S Daufelde Trust - 1/2 Int  
9 11-24-2004 41052-04

Robert L. Marquis  
10 7-29-92 20523-92

9-55

Section line between SECS 9 & 10