

SECTION 4

TRANSFER PAGE 564s-77

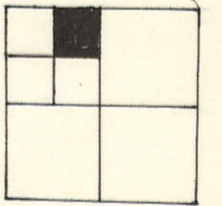

(4-5)

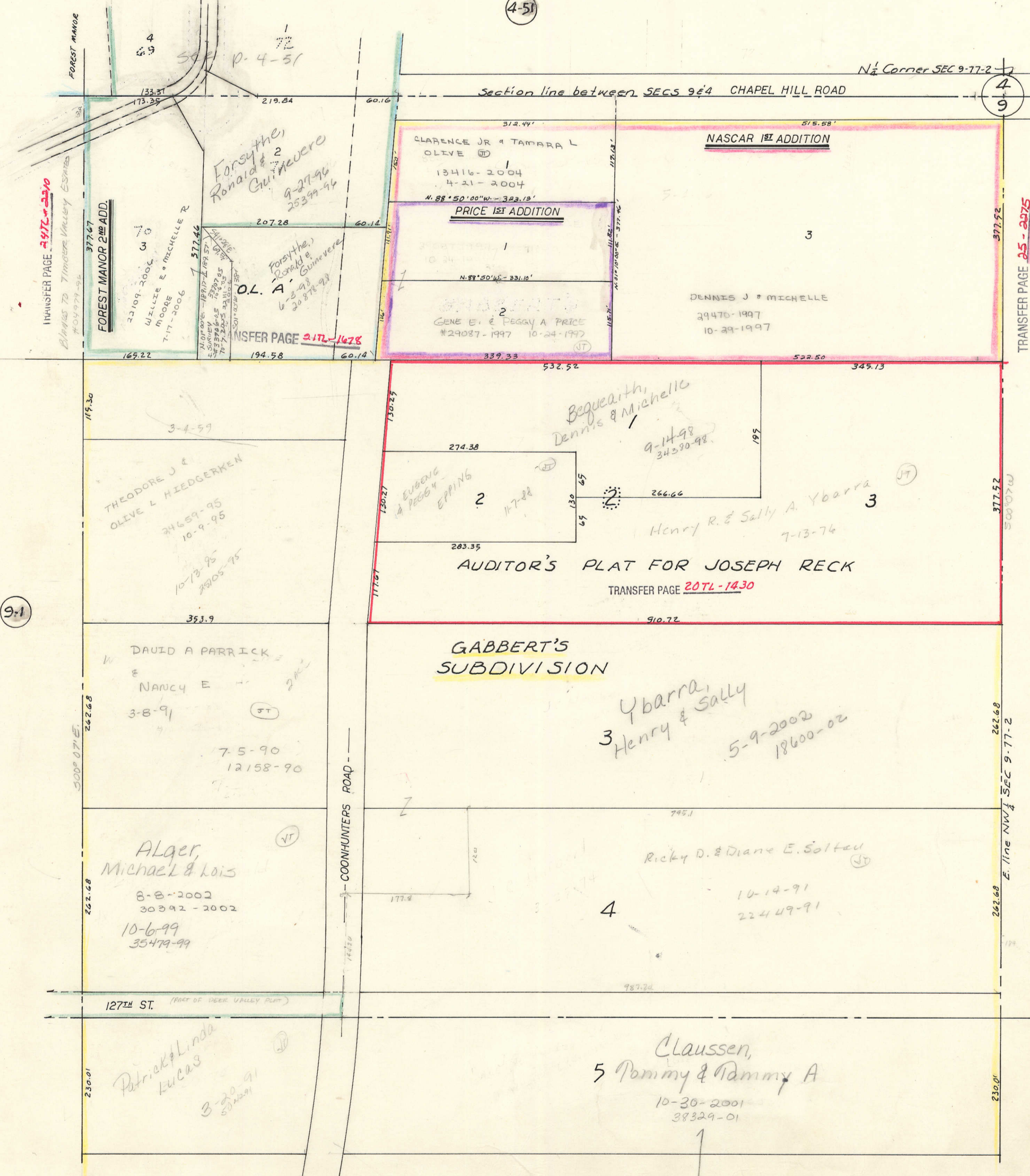

TRANSFER PAGE 247L-2370

FOREST MANOR 2ND ADD

Forsythe, Ronald & Guinevere 9-27-96 25399-96

Forsythe, Ronald & Guinevere 6-3-93 20878-93

TRANSFER PAGE 217L-1678

Section line between SECS 9 & 4 CHAPEL HILL ROAD

N 1/2 Corner SEC 9-77-2

NASCAR 1ST ADDITION

CLARENCE JR & TAMARA L OLIVE

13416-2004  
4-21-2004

PRICE 1ST ADDITION

GENE E. & PEGGY A PRICE

#29087-1997 10-24-1997

DENNIS J & MICHELLE

39476-1997  
10-29-1997

THEODORE J & OLIVE L HIEDGERKEN

24659-95  
10-9-95

AUDITOR'S PLAT FOR JOSEPH RECK

TRANSFER PAGE 207L-1430

GABBERT'S SUBDIVISION

DAVID A PARRICK & NANCY E

3-8-91

7-5-90  
12158-90

Alger, Michael & Lois

8-8-2002  
30392-2002

10-6-99  
35479-99

Ybarra, Henry & Sally

3 5-9-2002  
18600-02

Ricky D. & Diane E. Soltau

10-14-91  
22449-91

Claussen, Tommy & Tammy A

10-20-2001  
38329-01

(9-1)

(9-5)

(9-19)

TRANSFER PAGE 25-2075

TRANSFER PAGE 25-2470