

WOODCREST MANOR CONDO

Part Lot 2 PROCHASKA'S 3rd ADD

1784-84
10-17-84

2. Makoben, ADELINE ¹²⁻¹³⁻⁰² ⁵¹⁶³⁴⁻⁰² 3-17-89

4. DENNIS + PHYLLIS ARP (JT) ³⁻²⁶⁻⁰² 12239-02

6. Dietz, Kenneth & Margaret 12-30-85

8. KATHERINE M REA ⁵⁻²³⁻²⁰⁰⁷ ¹⁴⁹⁰⁴⁻²⁰⁰⁷ 4-18-01

10. GERALD L. SUHR ¹⁰⁶⁷⁶⁻⁰¹ 8-2-2000

12. Gollinghorst Land Co ²²³⁴¹⁻⁰⁰ 3-22-99

14. MARVELLA MEYER ¹⁶¹⁷⁸⁻⁹⁹ 8-22-94 ²⁸⁴¹⁻⁹⁵

16. Ralts, Daniel & Yvonne ²⁴⁷²³⁻⁹⁴ 2-14-95

6858-94
3-5-94

10-11-99-36017-99

18. SCHNACK, CHESTER & BERNICE ³⁸⁶⁵⁵⁻⁹⁸ ³⁻¹²⁻⁹⁹ 10-15-98 ⁹⁰⁸³⁻⁹⁹

20. GUSTAFSON, Clemmit V. & ELAINE ³⁸⁶⁵⁴⁻⁹⁸ ³⁻¹²⁻⁹⁹ 10-15-98 ⁹⁰⁸²⁻⁹⁹

22. NITZEL, M. LORRAINE ⁷⁻¹⁶⁻⁹⁹ ²⁴⁵⁸⁸⁻⁹⁹ ²⁴⁵⁸⁹⁻⁹⁹ 1800+1801-07

24. DONALD R. SR. & DORIS I. WILLIAMS (JT) ¹⁻¹⁹⁻⁰⁷ ¹²⁻²⁹⁻⁰⁰ 10-11-99 ³⁶⁰¹⁵⁻⁹⁹

26. Krohn, Herman & Alice ³⁸⁶⁵⁶⁻⁹⁸ ¹⁰⁻¹⁵⁻⁹⁸ 10-11-99 ³⁶⁰¹⁴⁻⁹⁹

28. Sothmann, Charles & JoAnn ³⁹³⁹⁸⁻⁹⁸ ¹⁰⁻²²⁻⁹⁸ 10-11-99 ³⁶⁰¹⁴⁻⁹⁹

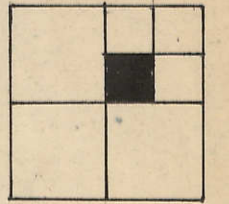

JACOBSEN 1ST ADDITION

TRANSFER PAGE 22-1832

REISTROFFER'S 1ST ADDN

TRANSFER PAGE 22TL-1785

RICHMAN'S 1ST ADDN

TRANSFER PAGE 23TL-1911

WOODCREST MANOR (CONDOS)

19

23

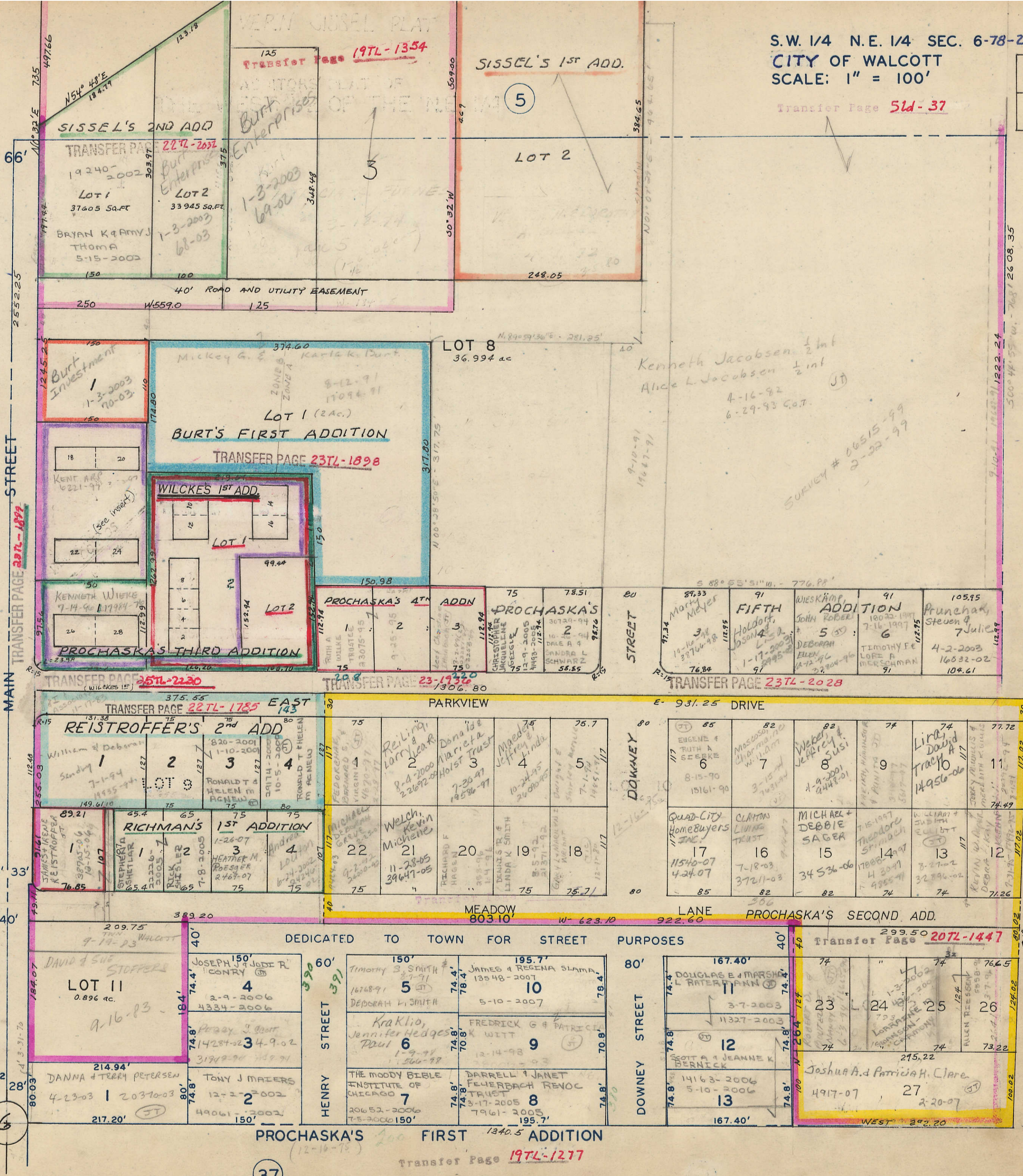

2072 to 24
Ruth A. Wilcke
6-22-92
2442-92

Kenneth Jacobsen 1/2 int
Alice L. Jacobsen 1/2 int
4-16-92
6-29-93 C.O.T.

SURVEY # 06515-99
2-22-99

Joseph & Dana
Prochaska
1-16-97

ALL VACANT LOTS TO
JACOBSEN H. HOLDING PROCHASKA
12-16-95

Transfer Page 19TL-1354

TRANSFER PAGE 22TL-2037

TRANSFER PAGE 23TL-1898

TRANSFER PAGE 25TL-2230

TRANSFER PAGE 23-1936

TRANSFER PAGE 23TL-2028

TRANSFER PAGE 22TL-1785

Transfer Page 207TL-1447

PROCHASKA'S FIRST ADDITION

Transfer Page 19TL-1277

37