

Transfer Fee 71d-251
CITY OF WALCOTT
SE 1/4, SW 1/4 SEC. 30-79-2
SCALE: 1" = 100'

51

35

STATE OF IOWA

9-16-57
11-1-57

I-80

157

359+07.9

157

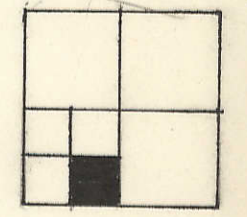

384.89'

Wilbert Wulf & WF

11-15-58

49

Survey
2002-51941
12-16-2002

53

N. 00° 10' E. - 1153.37'

23849-2004
7-6-2004
(CONT)

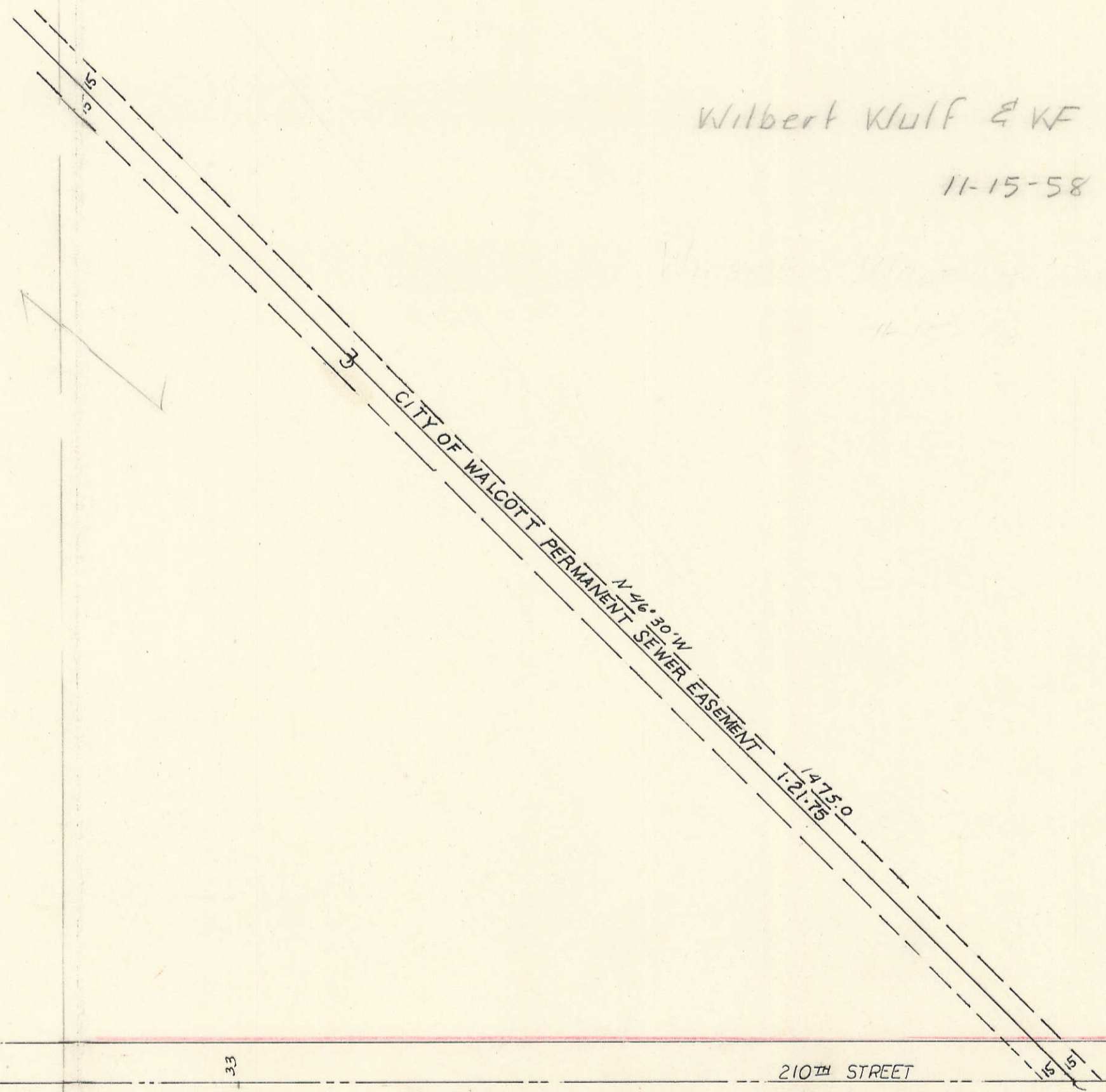

210th STREET

33 33

512.0'

33 33

30
31

SEC. 31