

TRANSFER PAGE 81ds-387

(21)

(1+1)

Center SEC 11-79-5

N. line SE 1/4 SEC 11-79-5

W. line SE 1/4 SEC 11-79-5

(35)

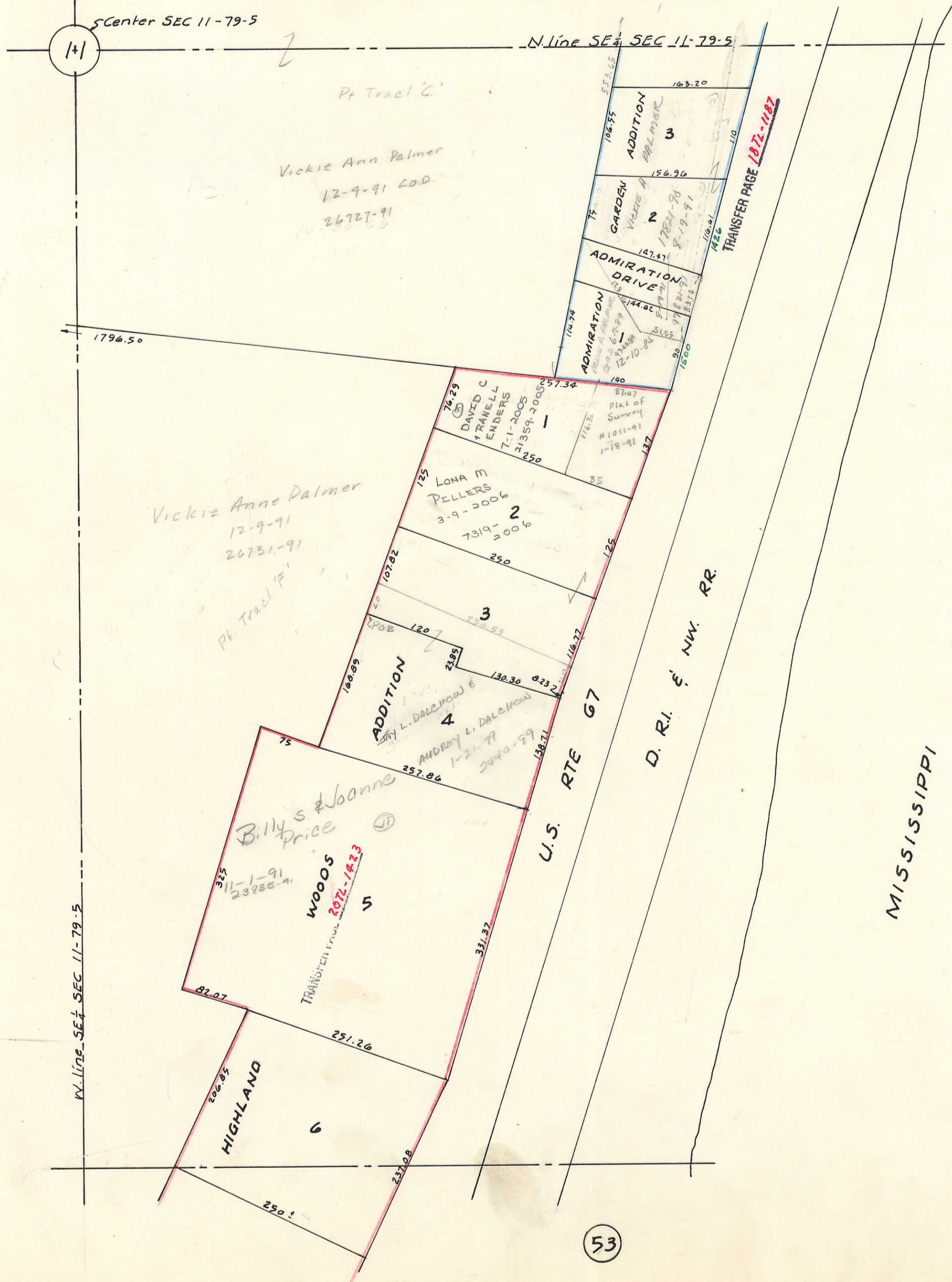

Pt. Tract 'C'  
Vickie Ann Palmer  
12-9-91 G.O.D.  
26727-91

Vickie Anne Palmer  
12-9-91  
26731-91

Pt. Tract 'F'

Billy & Joanne  
Price  
11-1-91  
239.85-91

WOODS  
TRANSFER TRACT  
2072-1423

(53)

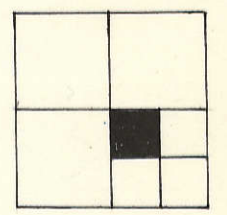

RIVER

MISSISSIPPI

D. R. I. & NW. RR.

U.S. RTE 67

TRANSFER PAGE 1872-1187