

1

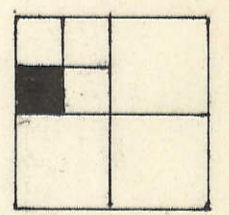

SEC. 16
TOWNSHIP
SE 1/4 NE 1/4 SEC. 16

Transfer Page 237 LANDS
SEC. 16

HICKORY GROVE

VACATED
3-1-63

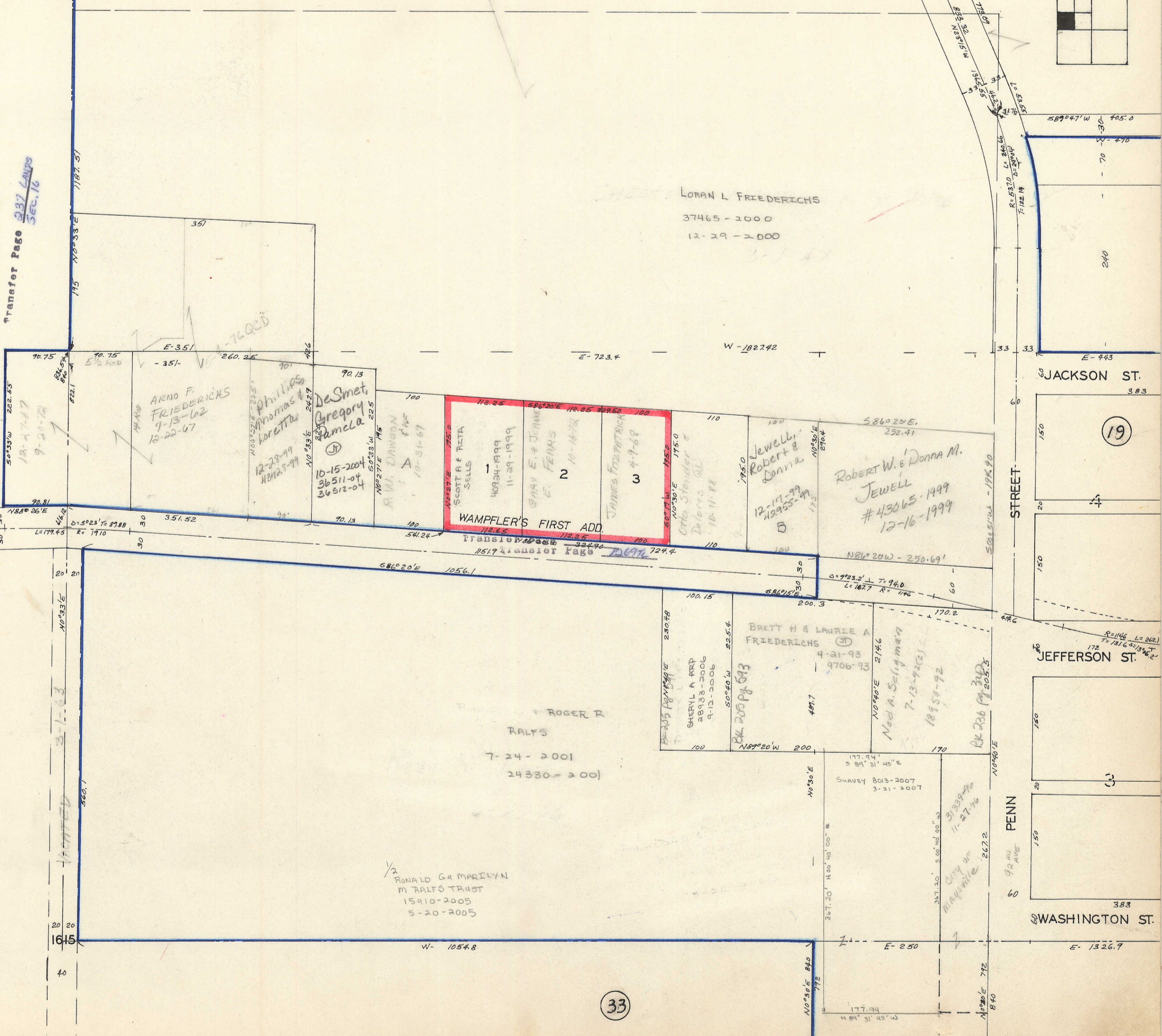

18-1-17-17
9-20-72

ARNO F. FRIEDERICHS
7-13-62
12-22-67

Phillips
Thomas &
Loretta
12-28-99
12-28-99

DeSmet
Gregory
Patricia
10-15-2004
36511-04
36512-04

R.W. DAWSON
A
10-31-67

SCOTT & RITA
SELLS
1
40924-1999
11-29-1999

GARY E. & JEANNE
E. FEARS
2
10-14-72

JAMES FITZPATRICK
3
4-7-68

OTTO STENDER &
Delores (L)
12-11-88

Jewell
Robert &
Donna
12-17-99
12-25-99

Robert W. & Donna M.
JEWELL
#43065-1999
12-16-1999

WAMPLER'S FIRST ADD.

Transfer Page 237
1519 Transfer Page 237

BRETT H & LAURIE A
FRIEDERICHS
4-21-93
9706-93

SHERYL A ARP
28933-2006
9-12-2006

Ned A. Seligman
7-13-92
18950-92

ROGER R
RALFS
7-24-2001
24330-2001

RONALD G & MARILYN
M RALFS TRUST
15910-2005
5-20-2005

JEFFERSON ST.

WASHINGTON ST.

STREET

33