

SHERIDAN TOWNSHIP
SW 1/4 NE 1/4 SEC. 10-79-3

TRANSFER PAGE 81d-434

2-13-03
7601-03
BUTTERMILK
ROAD DEVELOPERS

All Blanks of
Burmeister 9th Add
To: Carriage Place
1-19-99
2-27-99

SHERIDAN TOWNSHIP
NE 1/4 SW 1/4 SEC. 10-79-3

Corporate Limits 3-13-1996

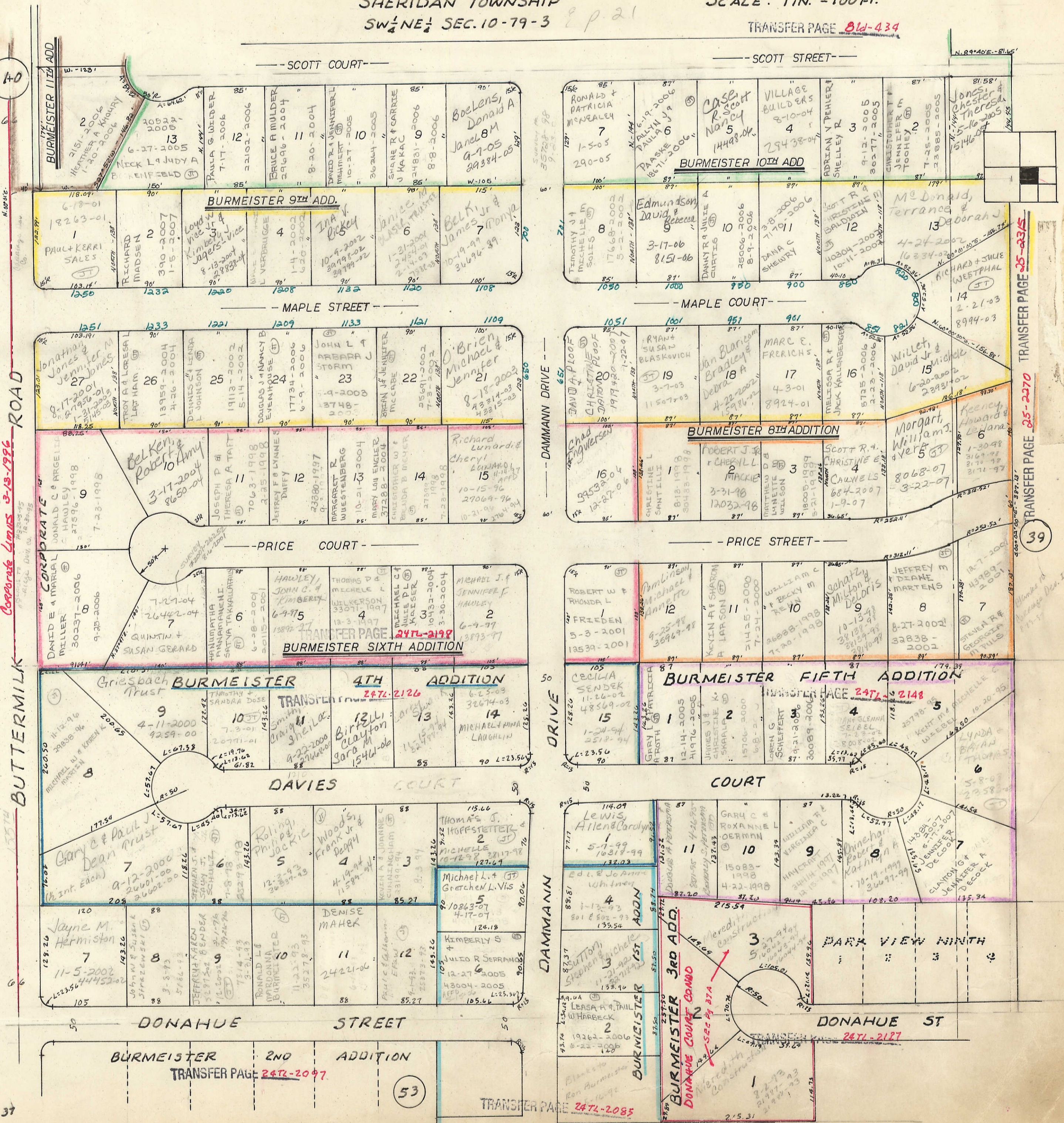

DONAHUE COURT CONDOMINIUMS

*Meridith Construction
31732-93*

LOT 1

UNIT		
1	HELEN R. MASS	16234-94 5-31-94
2	Walter C. + Arlene Glunz (JT)	38678-06 12-15-06

LOT 2

1	Tunwall, Myra Rev. Trust (3)	4-2-98 12406-98
2	DERRYL + JUNE BAUSTIAN	7-30-04 27043-04

TRANSFER PAGE 24TL-2137

LOT 3

UNIT		
1	TOMBERGS, MARIE T	32133-95 1-2-96
2	BEVERLY J PETERSEN	28558-2002 7-29-2002

TRANSFER PAGE 24TL-2185

*# 17209-93
Meridith Construction*