

TRANSFER PAGE 81d-938

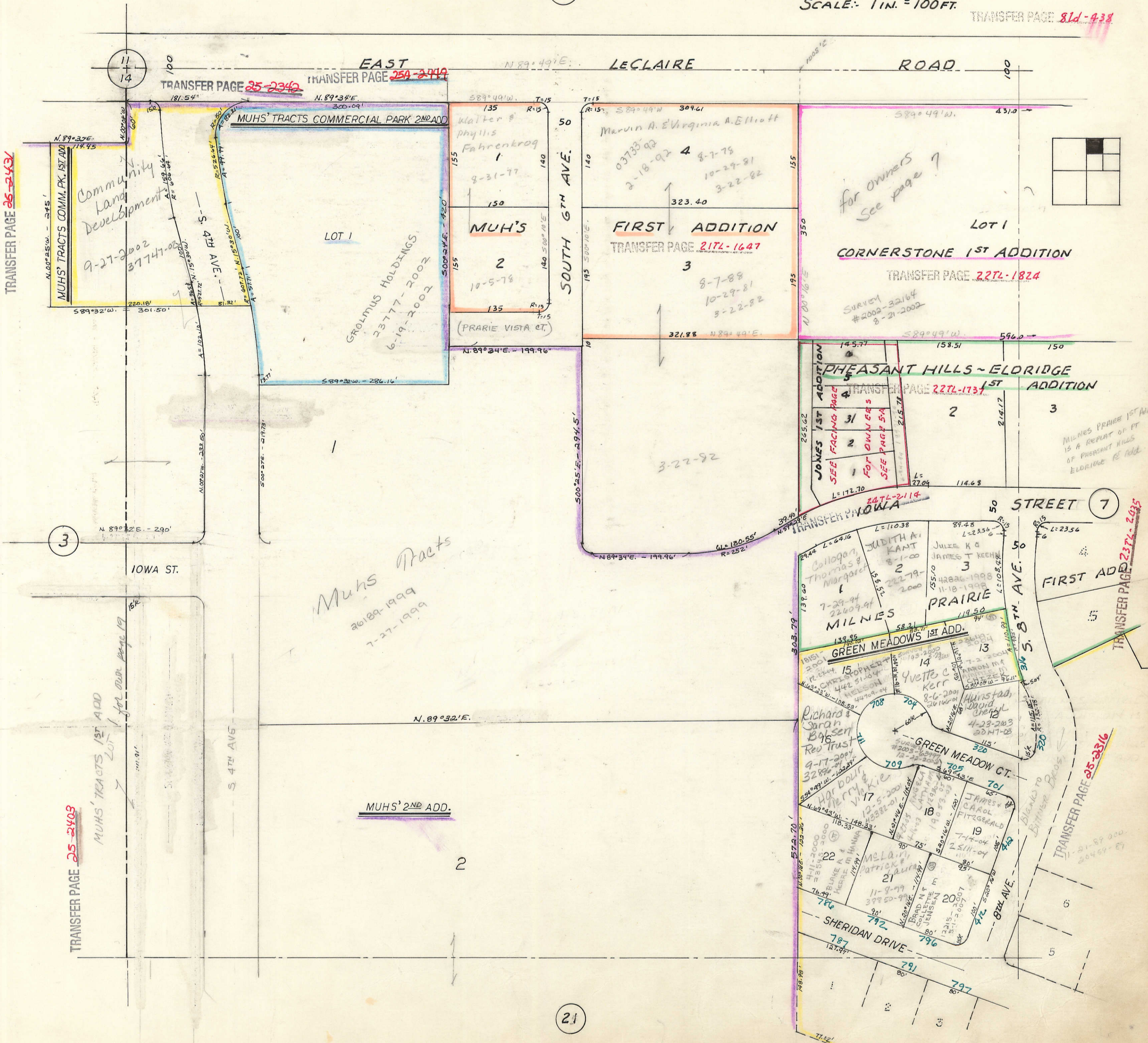

TRANSFER PAGE 25-2432

MUH'S TRACTS COMM. PK. 1ST ADD

Community Land Development  
9-27-2002  
37747-02

TRANSFER PAGE 25-2342

TRANSFER PAGE 25A-2449

MUH'S TRACTS COMMERCIAL PARK 2ND ADD

GROLMUS HOLDINGS  
23777-2002  
6-19-2002

MUH'S  
2  
10-5-78  
(PRAIRIE VISTA CT.)

FIRST ADDITION  
TRANSFER PAGE 217L-1647

3  
8-7-88  
10-29-81  
3-22-82

for owners  
See page 7

CORNERSTONE 1ST ADDITION

TRANSFER PAGE 227L-1824

SURVEY  
#2002-32164  
8-21-2002

PHEASANT HILLS - ELDRIDGE  
TRANSFER PAGE 227L-1731 1ST ADDITION

JONES 1ST ADDITION  
SEE FACING PAGE  
2  
3  
FOR OWNERS  
SEE PAGE 5A

MILNES PRAIRIE 1ST ADD  
IS A REPLAT OF PT  
OF PHEASANT HILLS  
ELDRIDGE RE ADD.

Muh's Tracts  
20189-1999  
7-27-1999

MUH'S 2ND ADD.

TRANSFER PAGE 25-2403

MUH'S TRACTS 1ST ADD

Lot 1 for own page 19

TRANSFER PAGE 237L-2435

FIRST ADDITION

GREEN MEADOWS 1ST ADD.

GREEN MEADOW CT.

SHERIDAN DRIVE

TRANSFER PAGE 25-2316



Blanks to JONES HOME OWNERS ASSOCIATION 11-19-98 43132-98

PHEASANT HILLS FIRST ADDITION - ELdridge

JONES' 1st ADDITION

REPLAT LOT 1

UNIT 1	DONALD L + JANET JONES	247L-211A	# 93-6935	3-26-93
UNIT 2	DORIS DUTTON			5-28-04 18811-04
UNIT 3	Nusbaum, David & Valene			10-2-96 25894-96
UNIT 4	LORENZ F + MARIAN L BEHRENS			16591-2006 6-1-2006
UNIT 5	DONALD J. + GWENDOLYN K. HENZEN			170-2007 1-4-07
UNIT 6	Kenneth Willis			6-26-11 24055-98

EMERGENCY PLUMBING # 421 33 92 11-19-98

TRANSFER PAGE 22-1737 A

BLDG. 3, Lot 2

1-A	Gail C. Welchman			3-1-2006 6300-06 12301-04
B	Gordon L. + Betty J. Daedlow			5-14-80
C	LARRY DANNAT			3-30-01 8531-01
D	SANDRA J. DEARDSLEY		AFFD	9-1-94
2-A	Florence Koberg			5-30-2001 15719-01 15920-01 8-4-03
B	DELMAR + ALBERTA GILBERT			40470-03
C	Pierre Aldershop			(6-27-87) 10738-87
D	JULIA CLAUSSEN			8-3-01 26145-01
3-A	JANICE E HOERNER			40561-2004 11-19-2004
B	REEDY, MICHAEL W + JILL D. REEDY			24451-91 11-7-91
C	De Cock, Dale & Annabelle			4-9-98 13673-98
D	MEGAN MEYER			39767-2005 11-28-2005

BLDG. 2, Lot 3

1-A	ROGER KOBLISKA			7-2-04 23817-04 25784-94
B	CHARLES C + SHERLEY M MILNES			8-31-94
C	Brabant, Robert & Luanna			4-15-2003 18567-03 9-26-76
D	CHRISTOPHER P. MCCAMMANT			25241-96 6-23-72
2-A	VEVA S FOWER 1/3 INT MARY K. DOLAN 1/3 INT ROBERT K. BAINIER 1/3 INT			16942-92
B	SADLE, HAROLD E. & LILY B.			8-3-98 32207-98
C	LOIS M SHREVES			36281-2000 12-15-2000
D	ROBERT L + SUSAN F SCHNECKLOTH			21832-90 11-20-90
3-A	DEBRA I LEGGINS			43601-1999 12-23-1999
B	Van de Wiele, Patti			12-18-96 33414-96
C	LINDA O'ROURKE TRUST			9-26-02 37667-02
D	Thomas E Farren			11-30-93 35962-93

TRANSFER PAGE 22-1737 B

BLDG. 1, Lot 4

1-A	IRWIN + EDNA WIKSTROM			1850-07 1-19-07
B	Evelyn B Claussen			11-23-2005 39450-05
C	BRADLEY L FULLER			12-5-90 22737-90
D	SHANNON JUDITH M			9-5-79
2-A	Gary G Bader			3-3-2005 6349-05
B	Darrell L Anderson Sr			11-29-95 28984-95
C	Narilyn A Whitaker			11-10-73 33951-73
D	Compton David & Dranna			12-4-84
3-A	ROUZAMP, MICHAEL A.			9-13-79
B	TONYA WISOR			5-5-05 14046-05
C	RAY, CHARLES +			4-2-84 800 8-31-79
D	GLORIA DAHMS			16460-2004 5-12-2004

PERRIS VILLAGE APARTMENTS 1st ADDITION

5				
6				
7				
8				
9				
10				
11				
12				

Blanks to Charles + Shirley Milnes

14				12-11-90 23127-90
15				
16				
	OL.A			
	doubt			

TRANSFER PAGE 22-1737 C