

19

TRANSFER PAGE 22-183572

TRANSFER PAGE 8-435 L05

N. line SW 1/4 Sec. 11-79-3

Center Sec 11-79-2

14

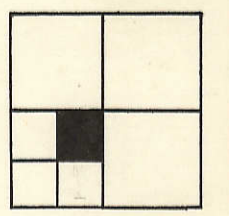

TRANSFER PAGE 25-2405

33

158.00  
4-300.05  
832.40  
NORTH FIRST ST

PRICE ST.

TRANSFER PAGE 25-2436

TRANSFER PAGE 2472-2134

DAVIES ST.

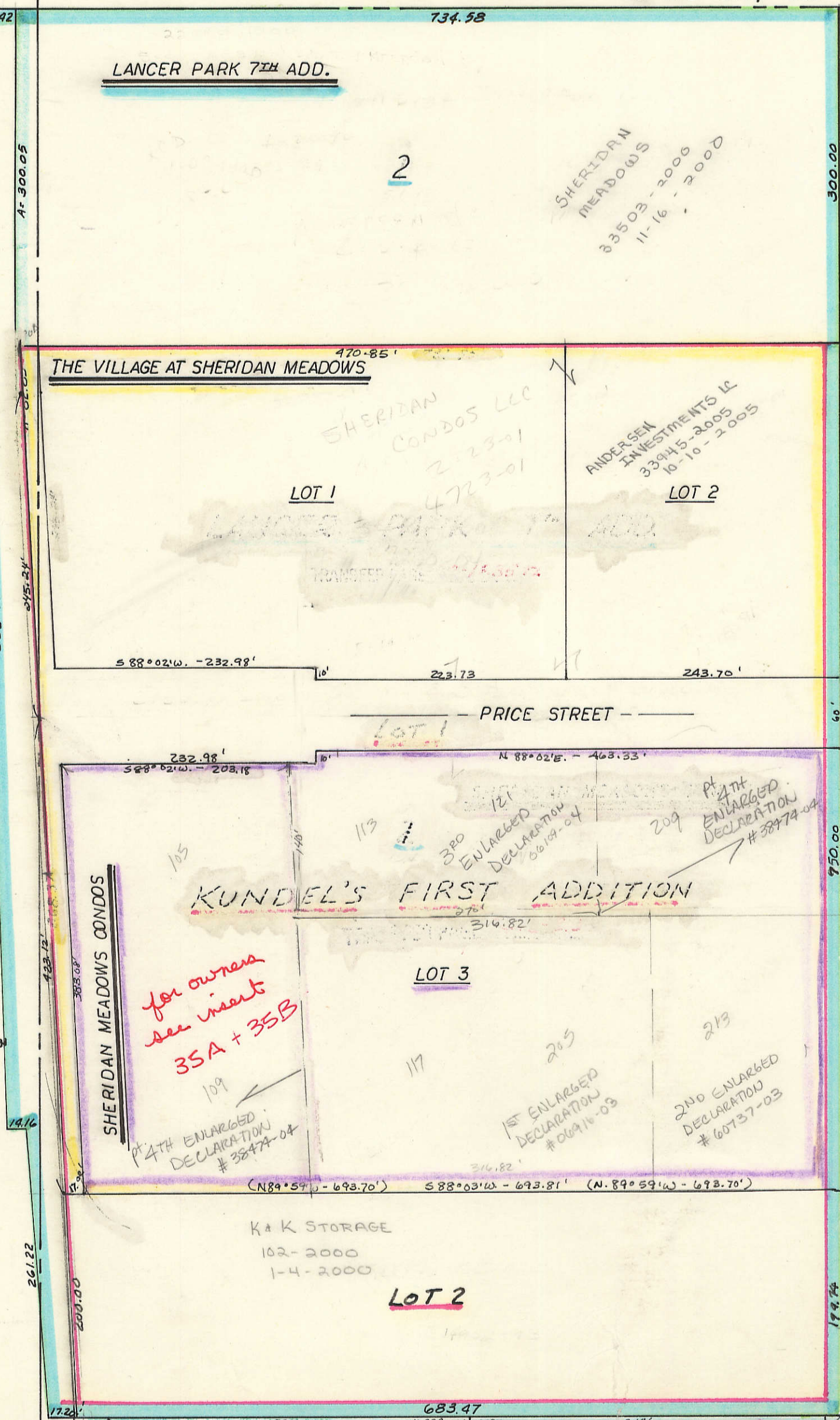

LANCER PARK 7TH ADD.

2

SHERIDAN MEADOWS  
33503-2000  
11-16-2000

THE VILLAGE AT SHERIDAN MEADOWS

LOT 1

LOT 2

SHERIDAN CONDOS LLC  
2-23-01  
4723-01

ANDERSEN INVESTMENTS LC  
339415-2005  
10-10-2005

ELDRIDGE COMMERCIAL  
LC  
6811-94  
3-4-94

PRICE STREET

KUNDEL'S FIRST ADDITION

LOT 3

for owners see insert  
35A + 35B

14TH ENLARGED DECLARATION #38474-04

15TH ENLARGED DECLARATION #06914-03

200 ENLARGED DECLARATION #60737-03

K + K STORAGE  
102-2000  
1-4-2000

LOT 2

ELDRIDGE COMMERCIAL PARK

TRANSFER PAGE 2476-2131

E. line SW 1/4 Sec 11-79-3

37

51

SHERIDAN MEADOWS CONDOS

Sheridan Condos  
 doc # 2002-10896  
 1st Enlarged Declaration  
 doc # 2003-06914  
 2nd Enlarged Declaration  
 doc # 2003-60737  
 3rd Enlarged Declaration  
 doc # 2004-06109  
 2-26-2004

BLDG 105

101. JESSE O'BOYLE	26733-06
102. M BERNICE DECKER	37715-2004 10-26-2004 5-16-2005
103. Helen R. Rayburn	15121-05
104. LAWRENCE C & NEVA J BRUCE	13357-2002
201. JASON L SCHROEDER	4-3-2002 37527-2005 11-7-2005
202. JOHN & BARBARA TAMS	7-6-02 25354-02
203. JANET C DONELSON & DELINDA D SATTERLY	22279-2004 6-23-2004 6-13-2002
204. Laura C Funderburk	23079-02
301. Jennifer Baden	H-H-2002 12647-02
302. Marsha L. Schaeffbauer	2-8-06 4096-06 3-9-07
303. Randy R. & Kelly S. Witcraft	6236-07
304. BRENT MARTIN	10-14-04 36484-04

BLDG 109

101. SHIRLEY EASLER	4-3-03 16461-03 71-5-02
102. SHIRLEY J. OBERLY	44681-02 11-12-2002 45496-02
103. Janet R. Stoewer	21667-2006
104. CANDACE L CROW	7-12-2006
201. Brent W. Hemhill	2-27-2003 9861-03
202. ROBIN E KOSKOVICH	31649-2005 9-22-2005 10-23-2002 42035-02
203. Mary Ann Buscher	3-21-2003
204. Scott M. Hoffmann	13994-03
301. DEBRA K MCCLINTIC	2828-2005 12-12-05 41685-05 1-31-2005
302. Trent M. Girdler	9-14-2005 30507-05
303. MARC & AIMEE WINGERT	20051-2005 6-23-2005 10-23-02
304. TRACEY TEPEsch	42935-02

TRANSFER PAGE 25-2436

BLANKS TO:  
 SHERIDAN CONDOS  
 LLC  
 200F-84381  
 9-29-2001