

SHERIDAN TOWNSHIP

CORPORATE

N line SE 1/4 SEC 11-79-3

LIMITS

E 1/2 Corner SEC 11-79-3

LANCER PARK 3RD ADD

N 89° 49' E. 553.60'

11 12

66'

SCOTT CA 12-21-61

CITY OF ELDRIDGE 12-19-74

Section line between SECS 11 & 12

12 TH

66'

33- SEC. 12

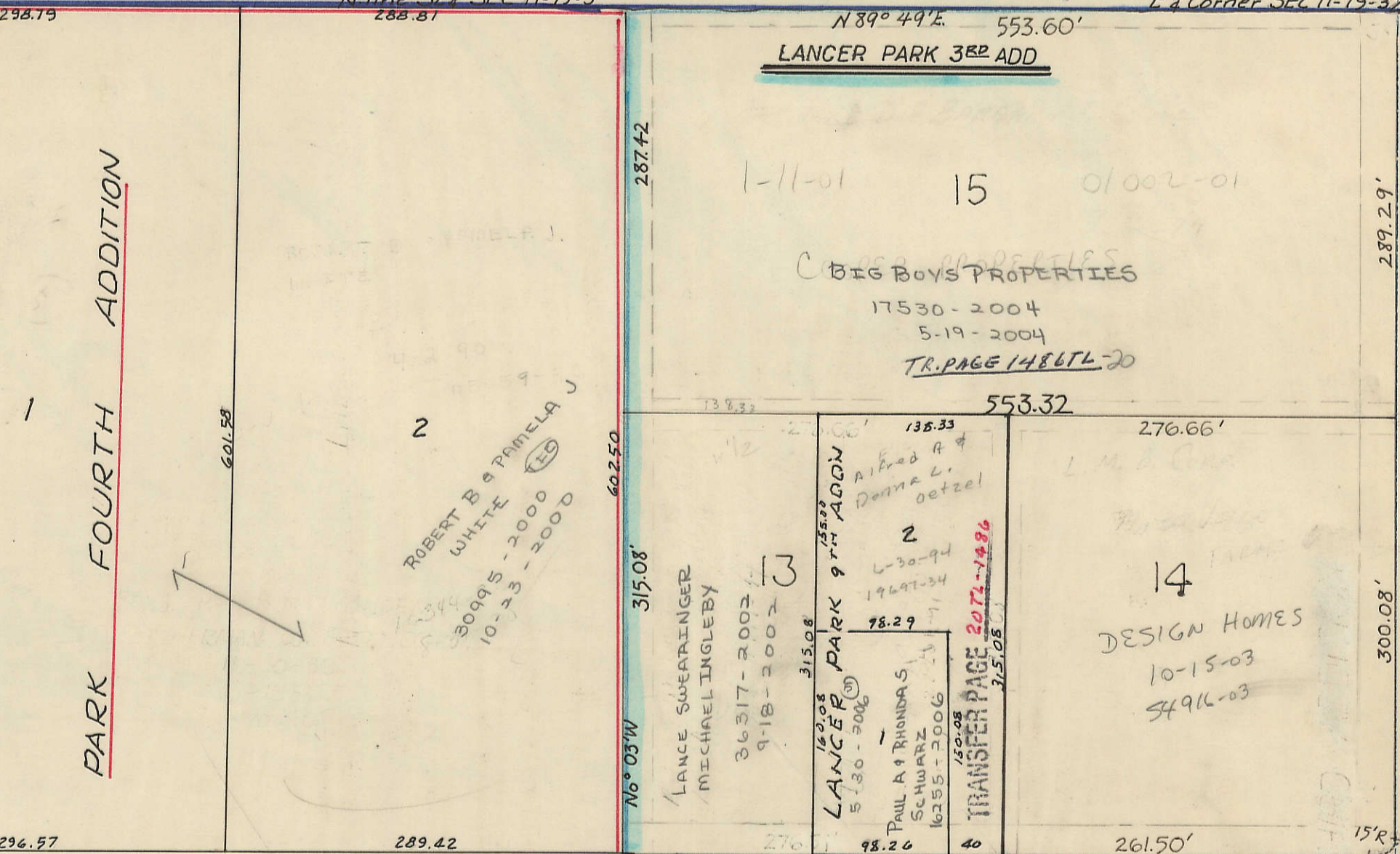

Transfer Page 217L-1668

Transfer Page 25-2367

PRICE

PRICE STREET

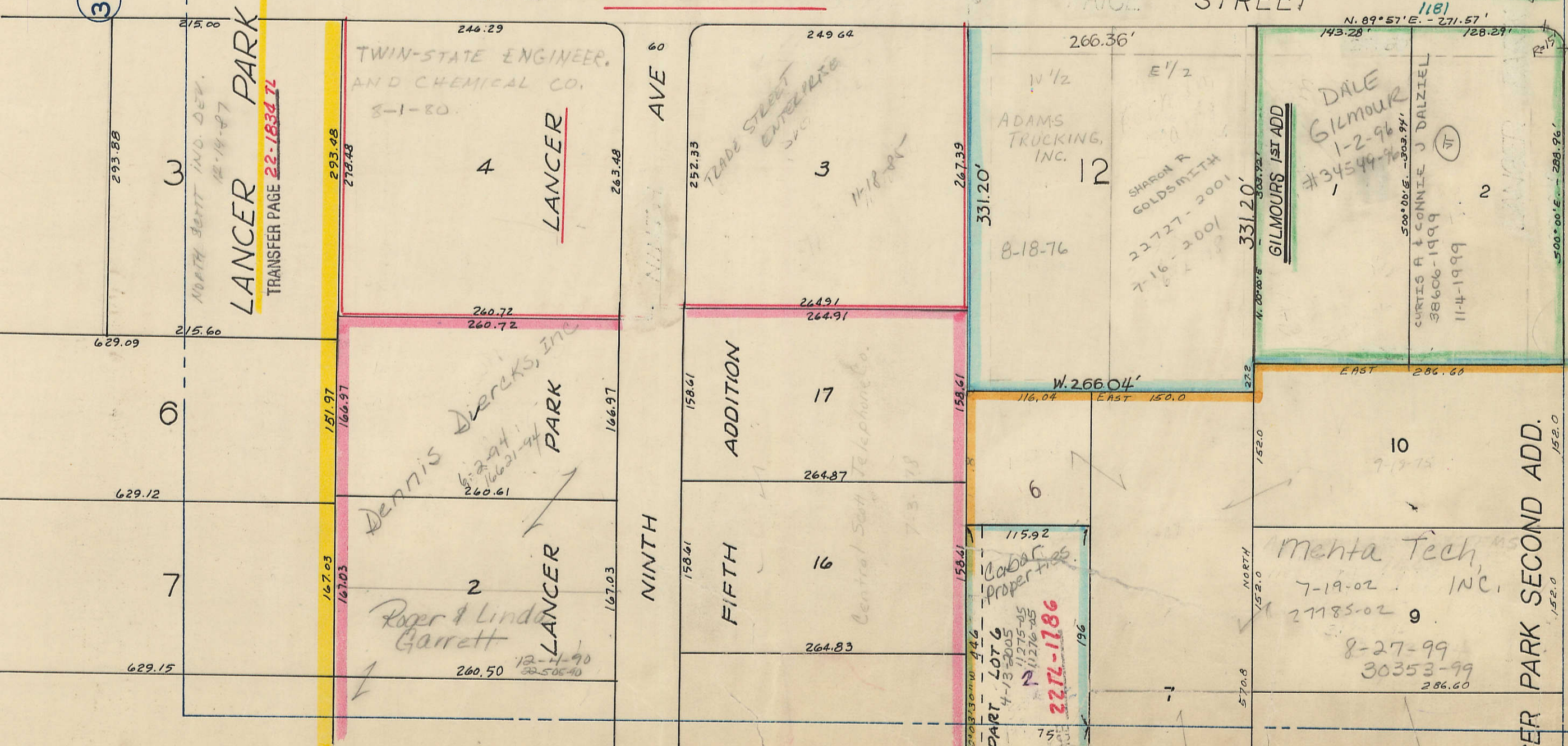

Transfer Page 217L-1689

55

Transfer Page 139974

Blanks to North Scott Industrial Dev. Inc. 9-26-76

EAST PRICE STREET BUILDING 4-12-96 9075-96

SIXTH ADDITION

PARK FOURTH ADDITION

LANCER PARK

LANCER

LANCER PARK

LANCER

LANCER PARK

LANCER

LANCER PARK SECOND ADD.

mehta Tech INC. 7-19-02 27785-02 8-27-99 30353-99 286.60

DALE GILMOUR 1-2-96 #34549-74

REPLAT PART, LOT 6 4-13-2005 1275-05 11276-05 227L-1186

ROBERT B & PAMELA J WHITE 30995-2000 10-23-2000

LANCE SWEARINGER MICHAEL INGLEBY 36317-2002 9-18-2002

LANCER PARK 9TH ADD 5-130-2006 17647-34 78-29

PAUL A & RANDA S SCHWARZ 16355-2006 150-08

TRANSFER PAGE 207L-1286

DESIGN HOMES 10-15-03 54916-03

TWIN-STATE ENGINEER AND CHEMICAL CO. 3-1-80

TRADE STREET ENTERPRISE 3-1-80

ADAMS TRUCKING, INC. 8-18-76

SHARON R GOLDSMITH 23727-2001 7-16-2001

GILMOURS 1ST ADD 3087-92

CURTIS A & CONNIE J DALZIEL 38606-1999 11-4-1999

Dennis Diercks, Inc. 6-29-94 16621-94

Roger & Linda Garrett 12-4-90 30-505-90

Central State Telephone Co. 7-13-70

37

3

6

7

4

3

17

16

6

10

9

33

66'