

33

51

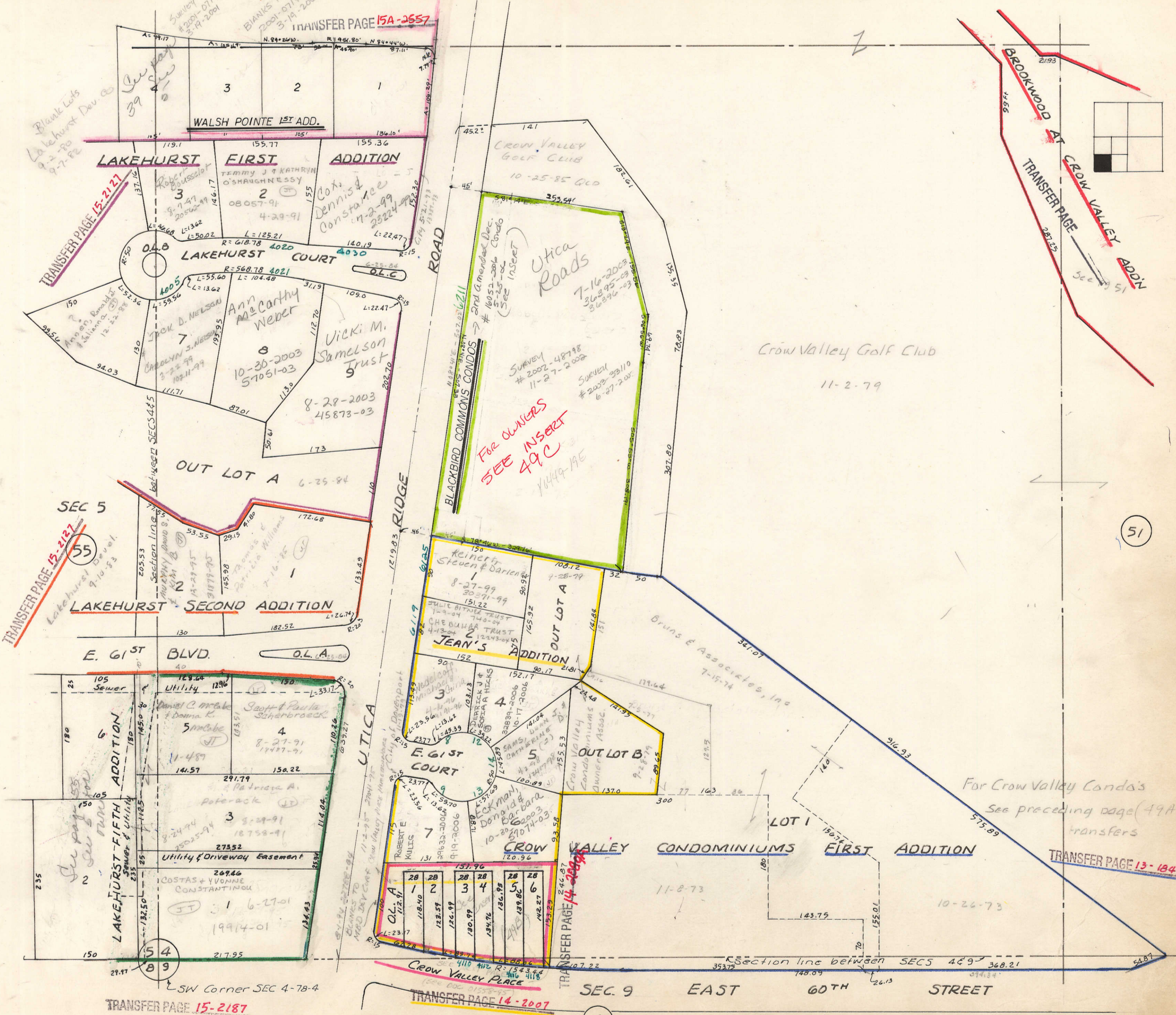

TRANSFER PAGE 15A-2557

TRANSFER PAGE 15-2127

TRANSFER PAGE 15-2127

TRANSFER PAGE 15-2187

TRANSFER PAGE 14-2007

TRANSFER PAGE 13-1847

For owners SEE INSERT 49C

For Crow Valley Condo's See preceding page (49A) transfers

TRANS BK
14-2089A

BLANKS
TO M B D
DEVOLP.

CROW VALLEY PLACE

14-2089A TRANS.

14-2089A SEC. 4-78-4

4/49B

LOT 1 MARK R HIPPLER 18686-2004
5-28-2004

LOT 2 SHRADER, Helen Irene 38162-06
12-11-06

LOT 3 DEBORA A GOODALL 32596-1997
11-26-1997

LOT 4 Stoefer, Kent A. 12-29-99
43899-99

LOT 5 STEVEN R & SUSAN J MANGELS 36753-2005
11-1-2005

LOT 6 GAYMAN, Mary M. 3-30-95
6342-95

BLANK TO:
Utica ROADS
7-16-2003

BLACKBIRD COMMONS CONDOS

#2004-16953
5-14-2004

2nd amended
Dec. Condo
#16052-2006
5-25-2006

SEC. 4-784

49C

Suites or
UNITS

BLDG. #1

Suites or
UNITS

BLDG. #2

101. _____

101. _____

102. CINDY CAMPBELL 34442-06

102. _____

103. ALAN C + JULIE M BENKEN 17432-2006

103. _____

104. _____

104. _____

105. MARILYN JOY BLEEKER Trust 10-7-2005

105. _____

106. _____

106. _____

107. EDWARD + DALONNA HEINRICH 26763-06

107. _____

201. _____

201. _____

202. _____

202. _____

203. _____

203. _____

204. _____

204. _____

205. STEPHEN L SCHALK 9-26-2005

205. _____

17440-2006 6-7-2006 12-20-05-05 42523-05 33751-2005

17439-2006 6-7-2006 31968-2005

CROW VALLEY CONDOMINIUMS

Transfer Page ¹⁸⁴⁷

UNIT	BLDG 4	
1	MARY KIM WHALEN	1995-1998 5-27-1998
2	Deborah L. Bowers	5-11-2005 14637-05
3	LISA + RANDAL PAPER	3-10-2005 7188-2005
4	Carriett, Betty A	8-11-70 23737-98
5	BERNATZ, JOHN D.	3-25-77
6	Russell J. Schneider (ETAL)	5-1-2002 17243-02
7	ELOISE M BEYER	9707-17 4-1-94
8	Ferrel, Howard & Martha (JT)	7-1-85

UNIT	BLDG 5	
1	RICHARD AND RITA ENGELMANN	18155-2003 4-11-2003
2	MASKEL, GLORIA A.	8-15-00 23881-2000
3	Margaret G Coogan	12-20-05 42525-05 42526-05
4	STUHR, JOANN MARTHA	5-15-75
5	Eckerlebe, William & Dollie Co-Trustee	8-1-88 2-25-04
6	ERIC SMITH	5950-04
7	Glen H Suter Trustee	2-16-95
8	SAM PATRICK KUPRESIN	32588-2005 9-29-2005

UNIT	BLDG 6	
1	OSCAR + BARBARA LEIDENFROST	11-19-03 59934-03
2	JERRY SOPER	9-24-03 50985-03
3	Yarbrough; Michael, Don L. & Kim A (JT)	11-6-8-2005
4	JOAN M. HAUEKAMP	10-1-01 18847-01
5	EILEEN SCHILLING	4-5-05 10073-05
6	Michael O'Banion	1-23-2002 3-364-01
7	MELVIN D. HARPER	38226-2004 10-29-2004 5-21-04 17834-04
8	RICKEY D CHASE	3-7-06 2007-04 43484-2004 12-14-2004

UNIT	BLDG 7	
1	DOUGLAS M RETHERFORD	13735-2002 4-4-2002
2	Marilyn M Prout	11-4-2003 57618-03
3	Diane K Hendricks	110940-2006
4	Cindi M Gramenz	5-3-04 13081-04
5	WILLIAM J & MARJORIE RETTKO TRUSTEES	43375-1440 11-20-1998
6	MICHAEL L, M. KIM, MARY LOU WHALEN	10-16-03 55151-03
7	GRAMP FAMILY TRUST	4859-2000 12-23-2000
8	Lois SUTER O'MALLEY TRUST	11-4-97 21986-1997 8-21-1997

UNIT	BLDG 8	
1	ROMA BROWN	34617-94 12-9-94
2	KAREN M MOORE REVOC TRUST	12424-03 8621-2003 3-13-03 2-20-2003
3	KATIE L GROENBOOM	35790-2005 10-24-2005
4	MATTHEW J PARISE	7628-2006 3-13-2006
5	Laschanzky, Robert & Constance	8-29-2003 46148 & 46149-03
6	FREDERICK + GALE SMITH (JT)	1-1-10-01 00864-01
7	CHARLES L + SARA M BARRETT	35110-93 (JT) 11-19-93
8	John W. Free	8-29-2003 46145-03

UNIT	BLDG 9	
1	Tommy L BAXTER	04488-92 2-26-92
2	Lynda R. Swanson	8-13-2002 30813-02 3146-07
3	Waneta Orvis-Masier	2-2-07
4	Ambre, Richard & Inez (JT)	6-23-94 19906-94
5	LEORA M WALTON	20660-2006 7-5-2006
6	Susan V. Mina	10-11-04 36804-04 36805-04
7	WATSON, GERALD J. + SHIRLEY (JT)	10-5-11
8	SHIRLEY J SCHMIDT	29004-94 10-5-94

UNIT	BLDG 10	
1	MARIANNE L GUESSEFORD	17352-2004 5-18-2004
2	Phillis E McClanahan Trust	6-9-2000 15810-00
3	KATHLEEN REYNOLDS	5-28-04 18805-04
4	HEATHER GABRIEL	5799-2005 2-28-2005
5	Cecilia R. Elwood	1-11-2001 888-01
6	ELLIS, NORMAN D	7-23-76
7	WAXENBERG, MORRIS D. + JRENE K. + Stuart K.	1-8-75 5-8-80
8	WIESE FAMILY TRUST B	29006-2004 8-16-2004

SOMERSET CONDOMINIUMS TRANSFER PAGE 154-2321		
UNIT 1-1	Susan F Rothbardt	9-28-2001 33910-01
UNIT 1-2	"	"
UNIT 1-G	"	"
UNIT 2-1	VERA FRENCH RATES	7-8-76 17412-76
UNIT 2-2	JOHN MCFEDRIES	2-17-04 5047-04
UNIT 2-G	"	"

BROOKWOOD AT CROW VALLEY ADD.

STADFOR PAGE 13-1815

1	Matthew G Stockdale	9-27-2005 32046-05 3-14-07
2	William B. Gabri/son Family Trust	7289-07
3	Constance P. RUMSEY (TRUSTEE) 12-19-97	34986-97
4	James S Kilcoin	5-2-96 410894-96
5	Linda M Stephens	5-3-2000 11955-00
6	STEVE EPEL	28634-2005 8-31-2005
7	PETRATUR, JOSEPH G.	6-26-75
8	Steven H Jacobs	9-5-2000 25759-00
9	MICHAEL P UNDERWOOD TRUSTEE	19734-1999 6-4-1999
10	Merritt, Edward & Charlene E	8-20-2004 29661-04
11	Brammer, Linda M. & Hayes, Jon L	8-18-2004 29284-04
12	KROPP, Robert F.	10-15-78 38647-98
13	Adam C. Marietta	9-24-2002 36972-02
14	WILLIAM A BROCKWAY	7119-95 4-10-95
15	Matthew P. Samers	6-12-2003 29967-03
16	JESSICA L ELLIS	16611-2006 6-1-2006
17	Russman, Richard & Maxine L.	8-8-2002 30354-02
18	Anabel L Flaherty	9-1-92 23324-92

19	Beyer, Kerry J.	7-13-99 31626-99 8-19-02
20	KATHRYN S. CROUS	31732-02
21	Ocar, Richard & Rosemary (JP)	8-31-92 32659-92 4-21-04
22	DENNIS L. ANDERSON	13,513-04
23	PATRICIA A. BERGMAN, TRUSTEE	7-25-01 24692-01 8-3-04
24	CHARLES + PAMELA ROEDER	27500-04
25	Michael D. Shovlain	3-1-07 5830-07
26	KATHERINE A THOBE	20001-95 8-22-95
27	S. J. Russell	3-31-2006 9592-06
28	MAUREEN VAN SEVEREN	28727-2002 7-30-2002
29	JERRY L & DIANE H MCCORMICK	38106-2005 11-10-2005
30	Eilene E. Elliott Rev. Trust	11-22-06 30516-06
31	Eilene E. Elliott Rev. TRUST	11-22-06 30516-06
32	KATHRYN A KELL	8-13-87
33	THOMAS R & ELIZABETH A CARROLL	14937-2006 5-17-2006
34	HARRY G PELS	42309-1999 12-10-1999
35		
36	Thomas & NiKy D. Bowles Trust	2-17-2003 1916-03