

23

Transfer Page 61ds-206

E 1/4 Corner SEC.

1/4 SECTION CORNER  
 5-4

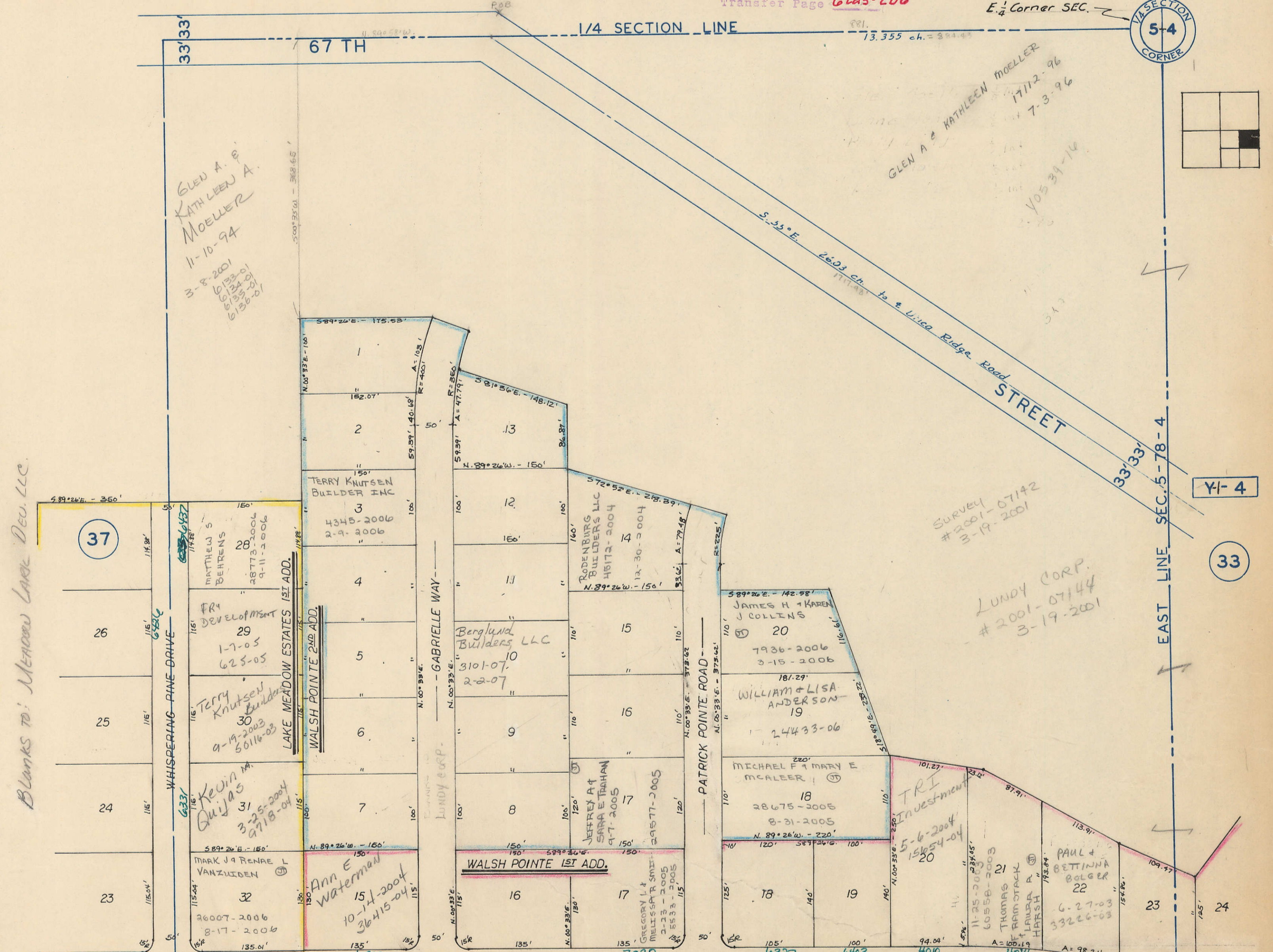

Blanks to: Meadows Lake Dev. LLC.

TRANSFER PAGE 15A-2034

TRANSFER PAGE 15A-2552

3	1	14	13	12	11	9	8	7	6	5	4	3
Fitzpatrick Thomas & Lynn M. 4-20-2004 13882-04 9-24-2004 33756-04	CLARENCE + HWA CHA MURPHY 11-19-04 40575-04	JOHN + SUSAN KIM 10-25-04 37568-04	RICHARD + LINDA MOSS 11-8-02 45357-02	BRIAN J. NIKULISO + GAIL H. NIKULISO 4978-07 2-21-07	MELINDA R. RUDISH TRUSTEE 42624-2005 12-20-2005	MARYANNE KAPLTON 255-2004 1-6-2004	Seller Stephena 6-17-2003 30672-03	JEFFREY A. HITT 13818-2004 1-4-23-2007			SANDRA R. ANDERSON 12-30-2005 45701-2005	