

17

TRANSFER PAGE 6405-207

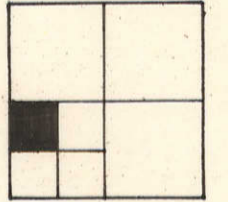

16

30' 30'

1/4 SECTION LINE

67TH STREET

TRANSFER PAGE 15A-2466

35' 20'

IOWA ILLINOIS  
GAS & ELECTRIC COMPANY  
2-28-63

BRADFORD + CHERYL  
MERRITT  
JT  
5-13-02  
19008-02

EKSTRAND,  
RICHARD +  
JOYCE  
JT  
9-8-00  
26400-2000

Celeste  
Wilkinson  
Rev. Trust  
9  
1-7-2005  
604-05

WEST LINE SEC. 6-78-4

EASTERN AVENUE

30'

NOTTINGATE COURTS ADDITION

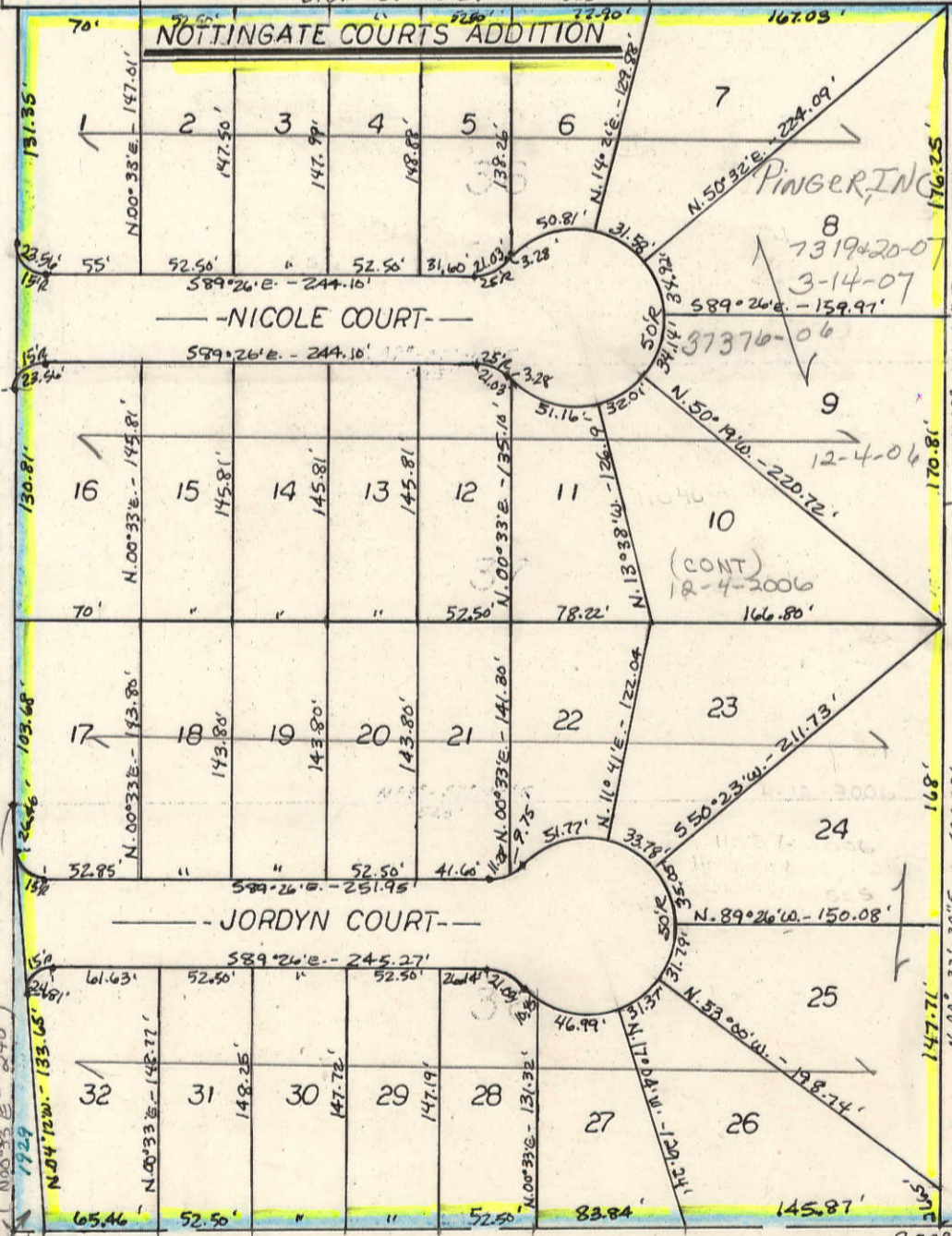

Joseph Verdi  
10 4-24-2003  
20535-03

CROMWELL CIRCLE

Magnus,  
Robert &  
Donna  
25  
7-26-99  
25980-99

26

35

Knipmeyer,  
Lois Jane Rev. Trust  
38032-06  
12-8-06

CHARLES L. HARRIS &  
DENISE CLARK-HARRIS  
11  
2-11-98  
4902-98

MARK R. & RACHEL L. WOODLUMS  
2-31-2001  
4495-2001

RICHARD J. & ROSE M. SCHREIER  
7-14-1999  
34293-1999

NOTTINGATE HILL

TRANSFER PAGE 15A-2342

49

39

X-1

BLANKS TO:  
BRINKLAND  
9-7-2005  
29545-05

Tr. 1 Row  
#10432-2006  
4-7-2006

Blanks TO  
River Valley Dev. Corp  
#07670-95  
4-15-95

35