

3-20-90, #04590-90  
IOWA DOT. QUIT CLAIM  
TO CITY OF DAVENPORT

SE 1/4 SEC 4-78-3  
CITY OF DAVENPORT  
SCALE: 1" = 100'

TRANSFER PAGE 6lds-173

23

CARL E. SIEGLE'S  
THIRD ADDITION

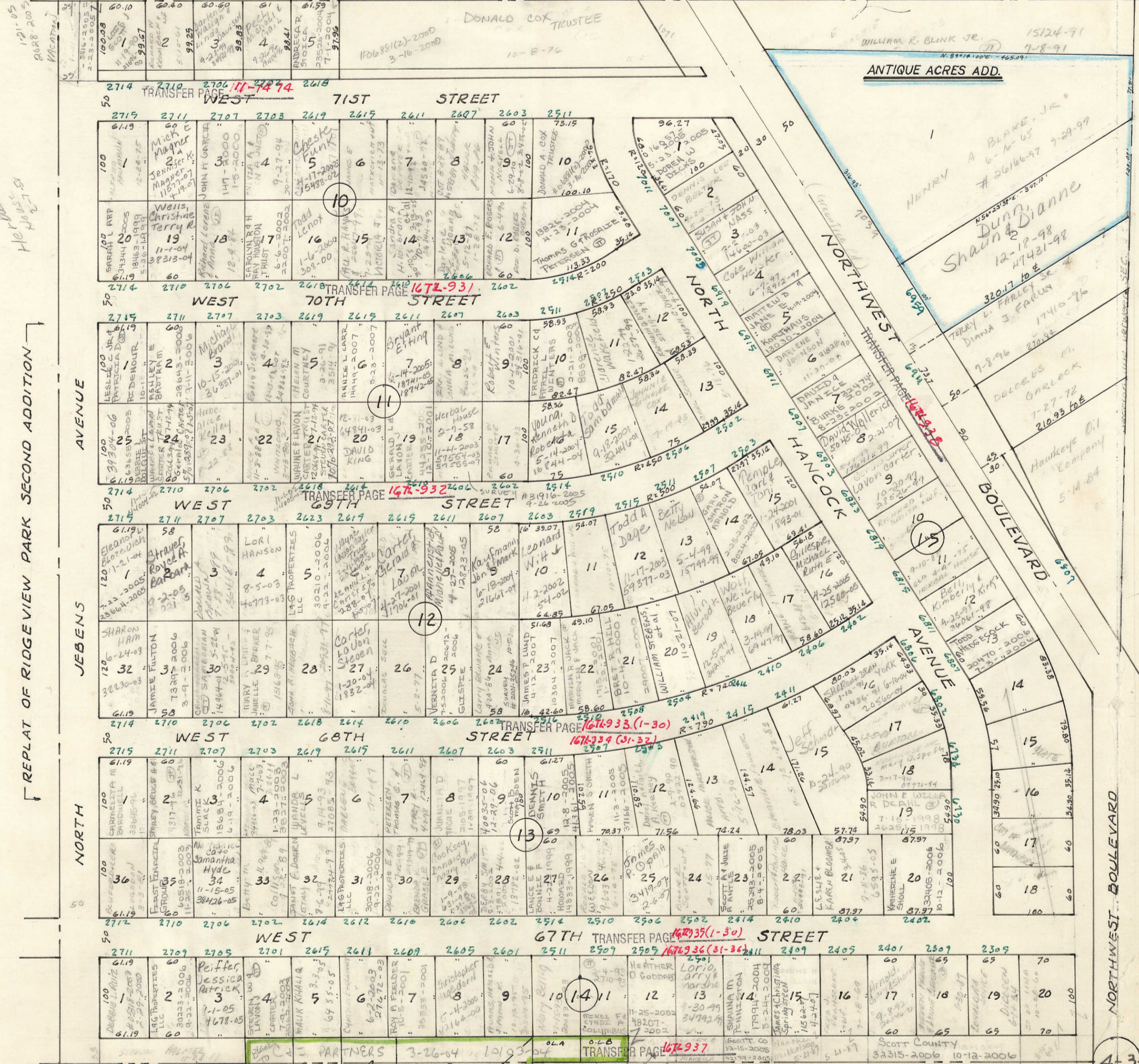

REPLAT OF RIDGEVIEW PARK SECOND ADDITION

REPLAT OF RIDGEVIEW PARK SECOND ADDITION

E 1/2 Corner SEC 4-78-3

LANEY MEADOWS  
VOL W SEC 4

21

SEC 3

17

39

TRANSFER PAGE 154-2408

191-05  
2028-2005  
10-7-75

SURVEY  
#42234-03  
12-15-03

Herold  
10-7-75

AVENUE

JEBENS

NORTH

WEST

WEST 71ST STREET

WEST 70TH STREET

WEST 69TH STREET

WEST 68TH STREET

WEST 67TH STREET

71ST STREET

70TH STREET

69TH STREET

68TH STREET

67TH STREET

NORTH

ANTIQUE ACRES ADD.

NORTHWEST

HANCOCK

AVENUE

NORTHWEST BOULEVARD

4-3

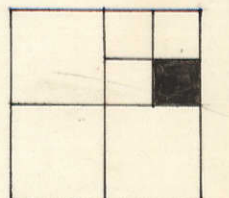

TRANSFER PAGE 154-2408

SEC 3

17

4-3

39

5/11/2008