

TRANSFER PAGE 64-172

Transfer 12-1663

Section line between Sec 3-78-3 & Sec 34-79-3

34
3

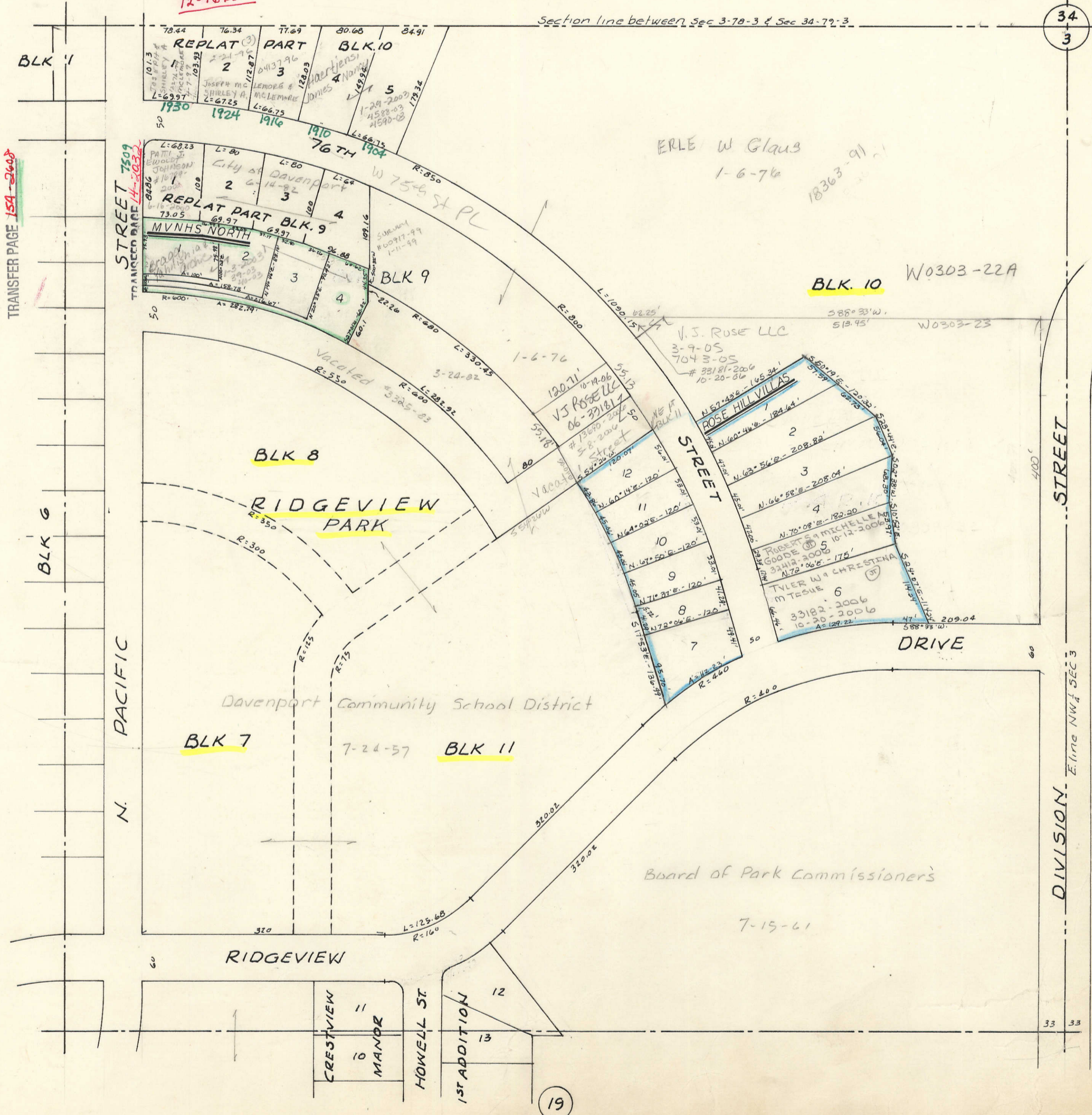
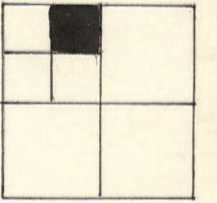

TRANSFER PAGE 154-2608

STREET 7509
TRANSFER PAGE 14-3032

1

BLK 6

N. PACIFIC

BLK 7

BLK 8

RIDGEVIEW PARK

BLK 9

BLK 11

Davenport Community School District

RIDGEVIEW

CRESTVIEW
MANOR

HOWELL ST

1ST ADDITION

19

ERLE W Glaus
1-6-76

18363-91

BLK. 10

W0303-22A

W0303-23

V.S. ROSE LLC

3-9-05

7043-05

33181-2006

10-20-06

ROSE HILL VILLAS

N. 63° 56' E - 208.82'

N. 66° 58' E - 208.04'

N. 76° 08' E - 182.20'

ROBERTS & MICHELLE M

GOODE & S

33182-2006

10-12-2006

TYLER W & CHRISTINA

M TESUE

33182-2006

10-20-2006

A=129.22'

209.04'

588° 33' W

47'

588° 33' W

47'

209.04'

588° 33' W

47'

588° 33' W

47'

588° 33' W

47'

588° 33' W

47'

588° 33' W

STREET

DIVISION - E. line NW 1/4 SEC 3

33

33