

SHEFFIELD SQUARE CONDOS FIRST.

#2001-32665  
9-19-2001  
(DECLARATION)

#2002-11374  
3-20-2002  
(ADDENDUM)

(LOT 15 AND PT OF LOT 16 SHEFFIELD SQUARE 1ST ADD)

1. Rockstrah, Mary <sup>1-21-2003</sup> 5294-03 7

11-26-03 11-1-02

2. RALPH FANDEL 6092303 44113-02 8

33891-2003  
7-1-2003

3. PHILIP W & MARIAN P HINTERMEISTER

9 THOMAS J & EVELYN M BERLIN

7-22-2002  
27871-2002

12-21-04

4. \_\_\_\_\_

10 LISA STOLTE + ANDREW GITCH 44367-04

9-23-03

5. MARY TOMETICH 50818-03

11 MELINDA K BAUXVOORT

5-24-2007  
15152-2007

9-30-03

6. DeLores Price <sup>2006-06</sup> 5369-06 5370-06

12 LARRY WULF

52107-03

TRANSFER PAGE 15A-2573

BLANKS TO:

SHEFFIELD SQUARE #248801

1-13-01

REPLAT  
LOT 9 & PART LOT 8  
SHEFFIELD SQUARE 2<sup>nd</sup> ADDITION

W  
9/23

Lot 1 OTT, WILLIAM & KAREN L. (JT) 3-25-99 10666-99

41534-1998

Lot 2 KAREN L & WILLIAM OTT (JT) 11-9-1998

10-5-2005

33253-05

Lot 3 Jason W Flenker

6538-1999

Lot 4 WILLIAM M & KAREN L OTT 2-23-1999

25452-2003

Lot 5 BOBBIE J LUCAS 5-19-2003

Lot 6 Linwood Townhouses Owners Ass. Inc. 5-27-84

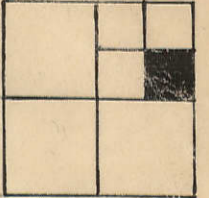

Thunderbird Investment Corp. 10-13-20  
SHEFFIELD SQUARE SECOND ADDITION  
Transfer Page 14-1991 (1-30)  
14-1991 (31-60)  
SEE W-9 PAGE 21

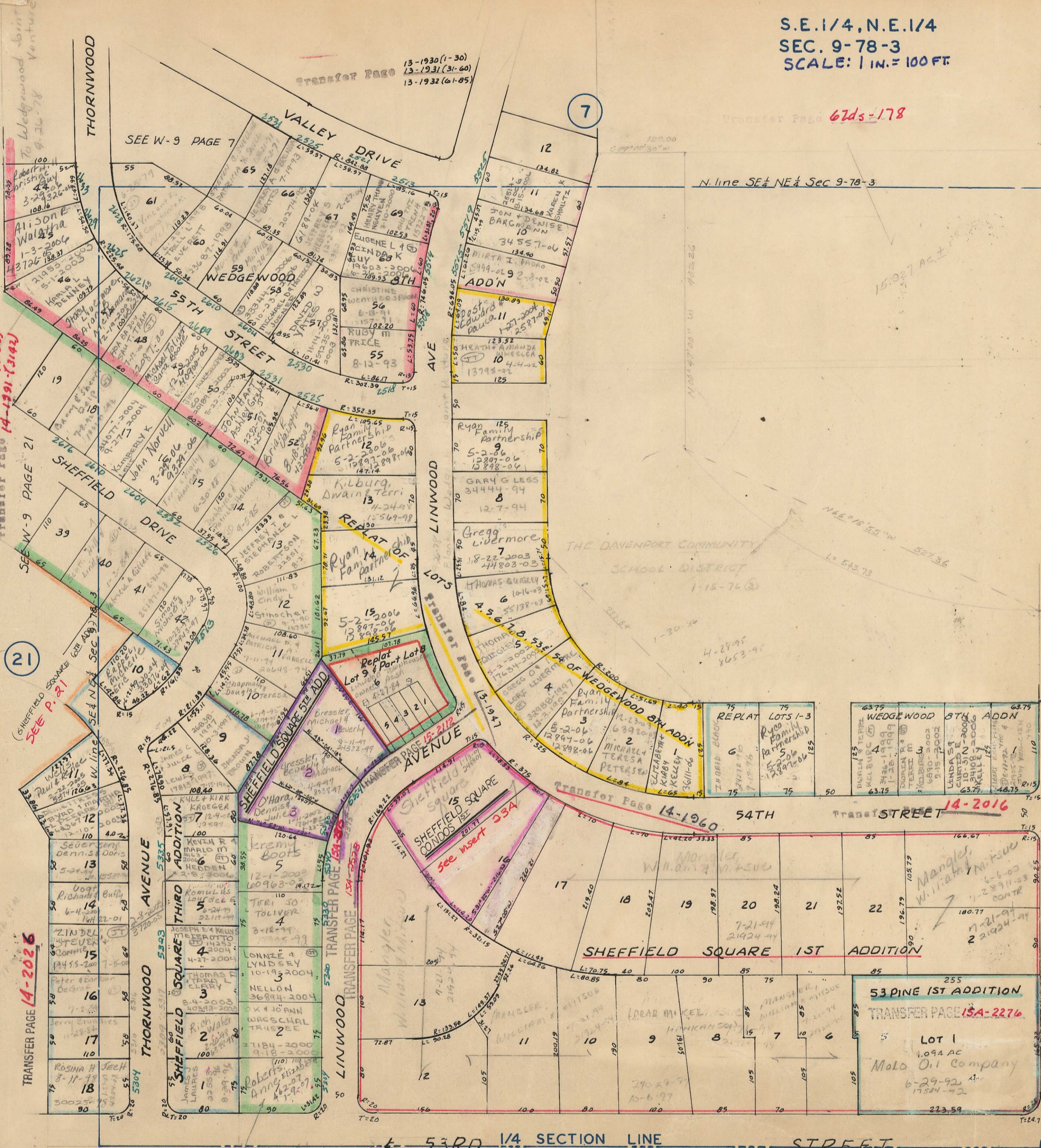

21

7

17

TRANSFER PAGE 14-2026

TRANSFER PAGE 15-212

TRANSFER PAGE 14-1960

TRANSFER PAGE 14-2016

53 PINE 1ST ADDITION  
TRANSFER PAGE 15A-2276

EAST LINE SEC. 9-78-3  
PINE STREET  
Established width is indefinite  
occupied approx. 60 ft.

W-10

9-10  
CORNER

U-9

39

ALL  
to  
Davenport  
Bank  
Trust  
Company  
12-28-01  
5th-7-91

