

KINGSGATE ESTATES
2ND ADDITION

WEDGEWOOD 8TH ADDITION

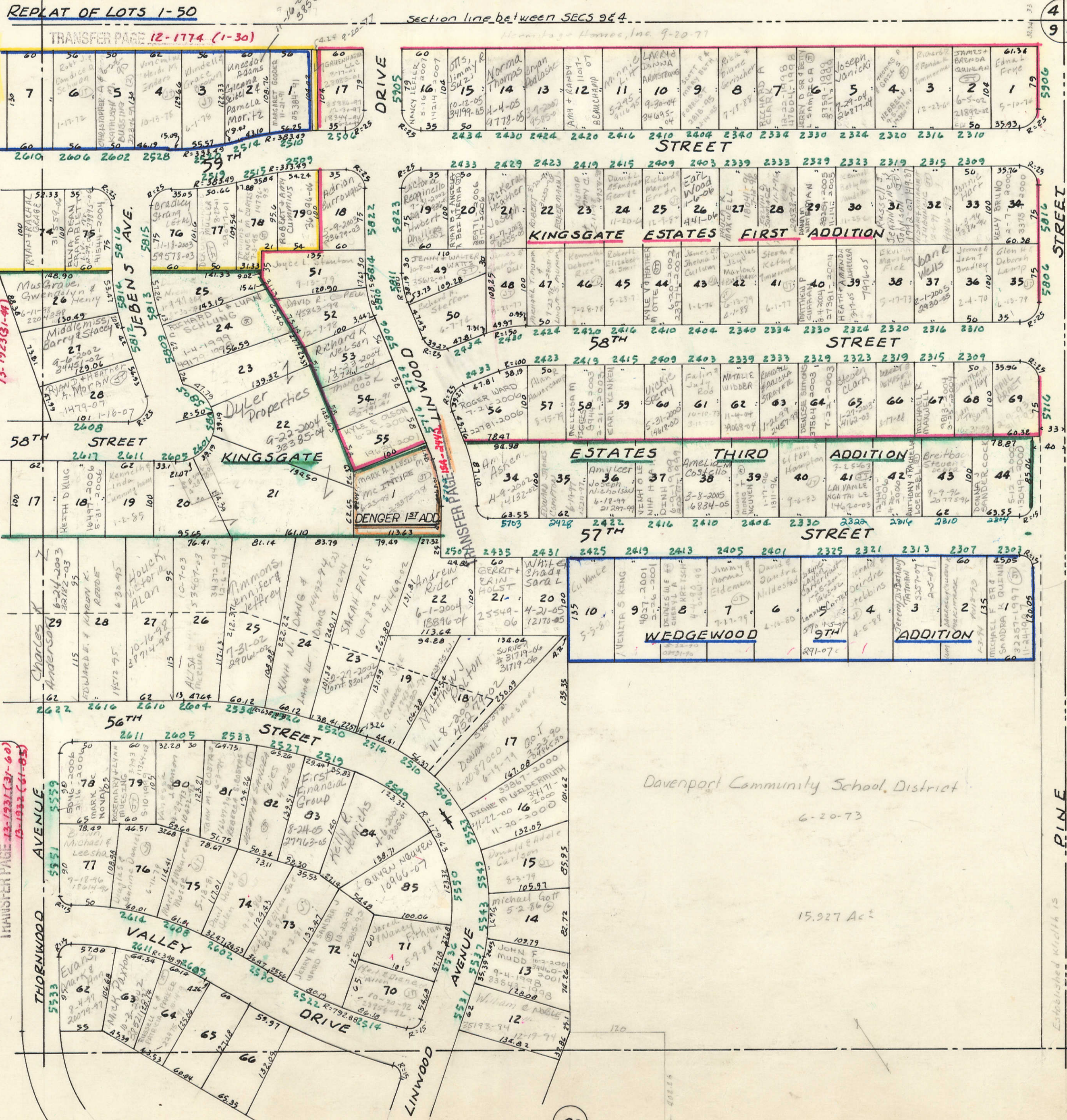

REPLAT OF LOTS 1-50

TRANSFER PAGE 12-1774 (1-30)

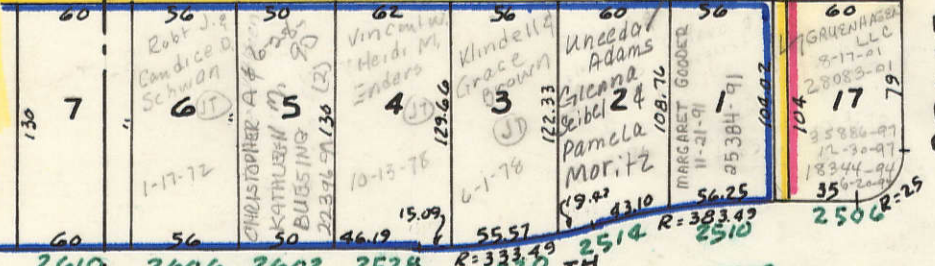

Section line between SECS 9 & 4

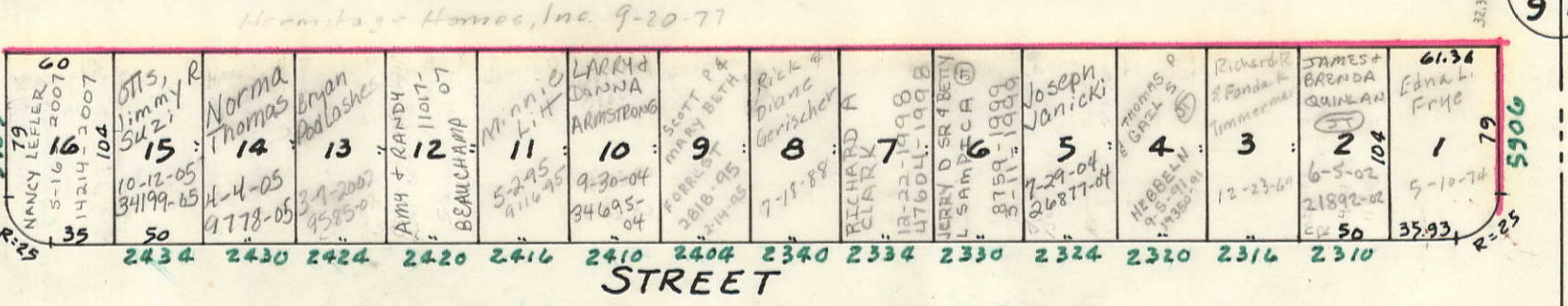

4 3
9 10

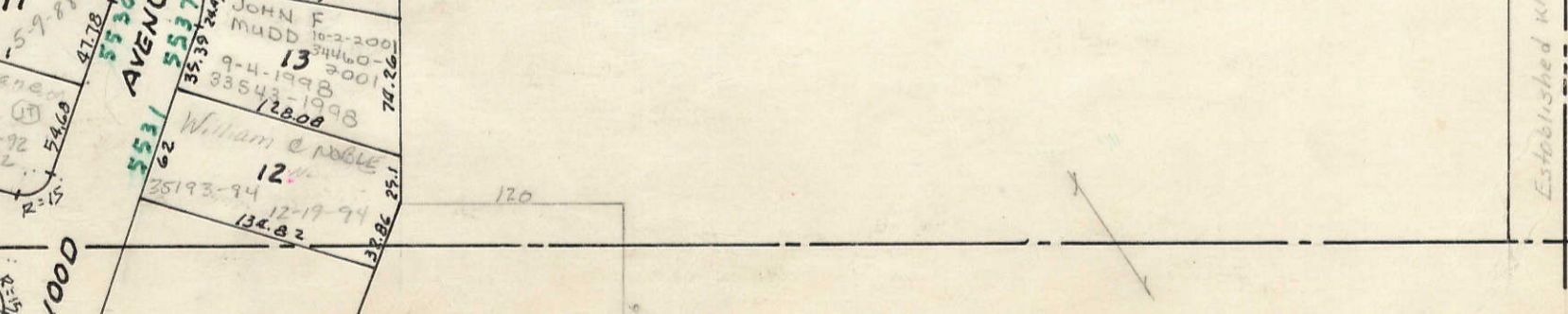
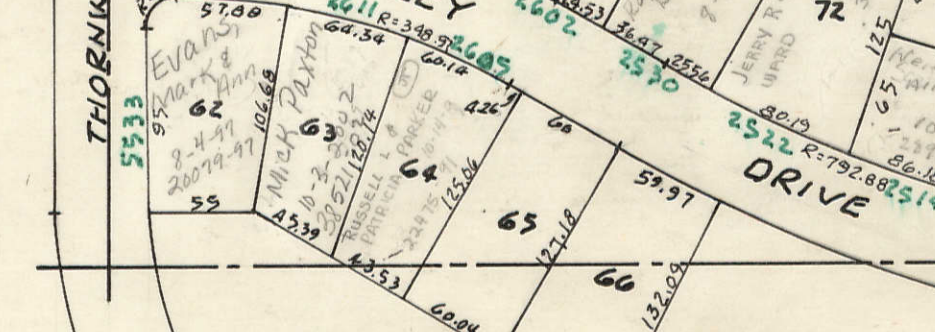
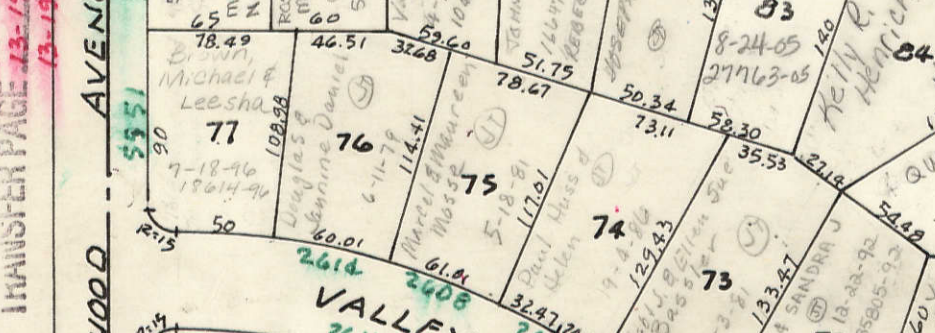
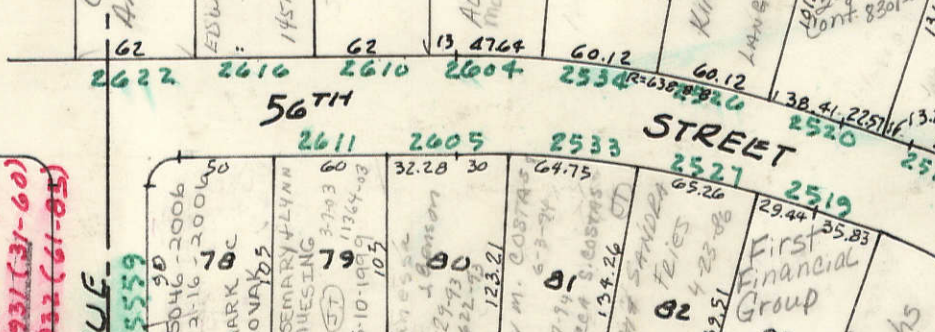
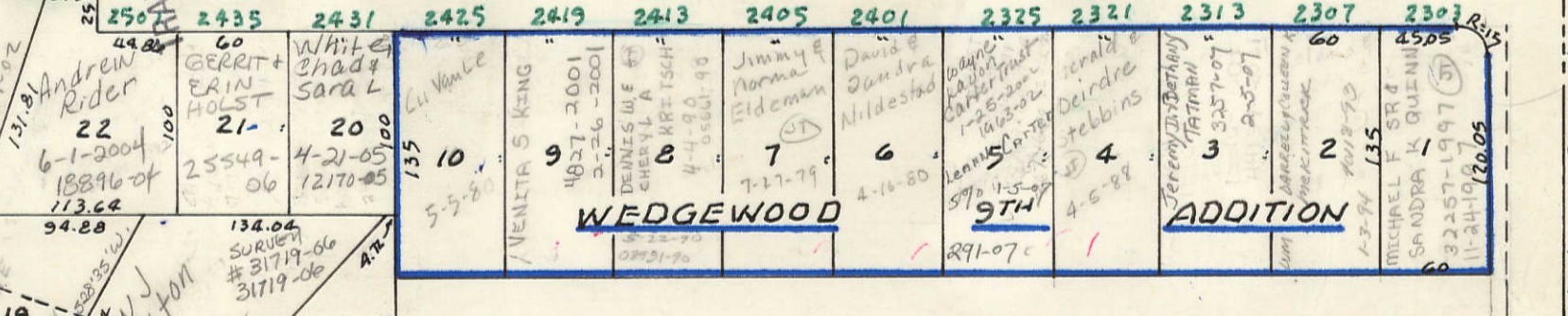
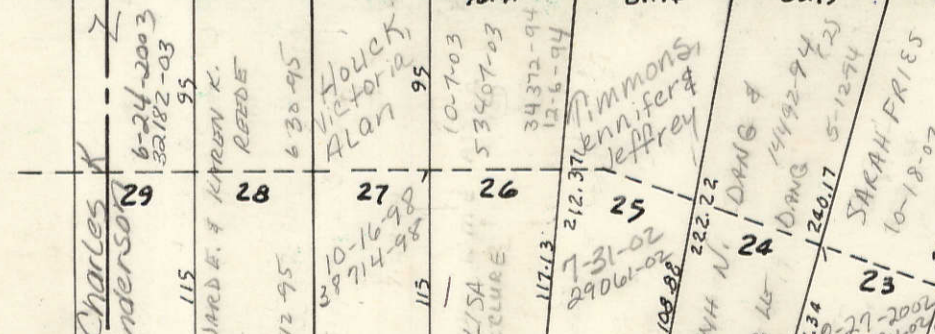
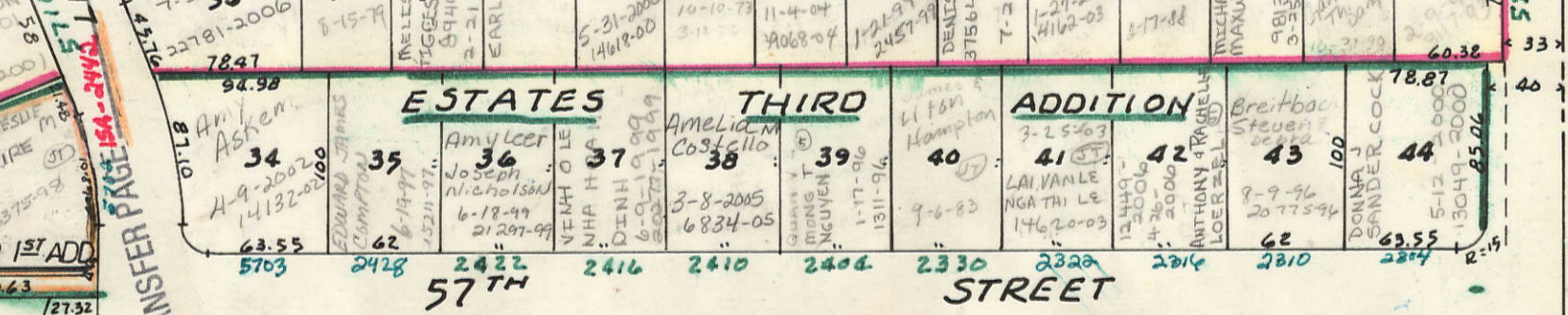
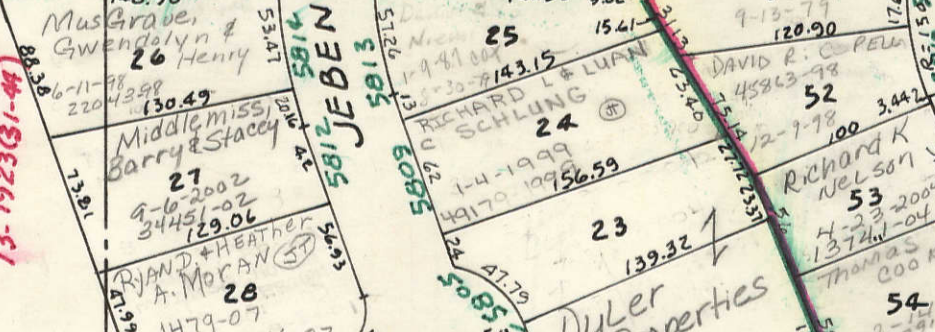
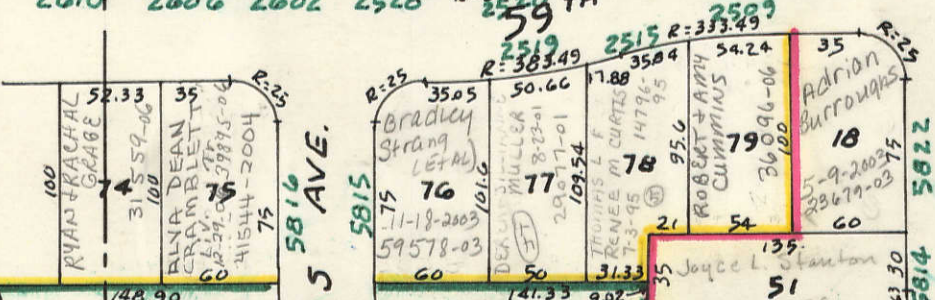

TRANSFER PAGE 12-1737

SEC 10

1

TRANSFER PAGE 13-1946

Section line between SECS 9 & 10

PINE

Established width is
indefinite. Occupied Approx 60'

Vacant Lots to
Wedgewood
Joint Venture
to R.J. Wells
6-21-77

Davenport Community School District
6-20-73

15.227 Ac±