

33

Transfer Page 6lds-174

BLANKS
AUSTIN K. HENRY
9-15-94
27082-94

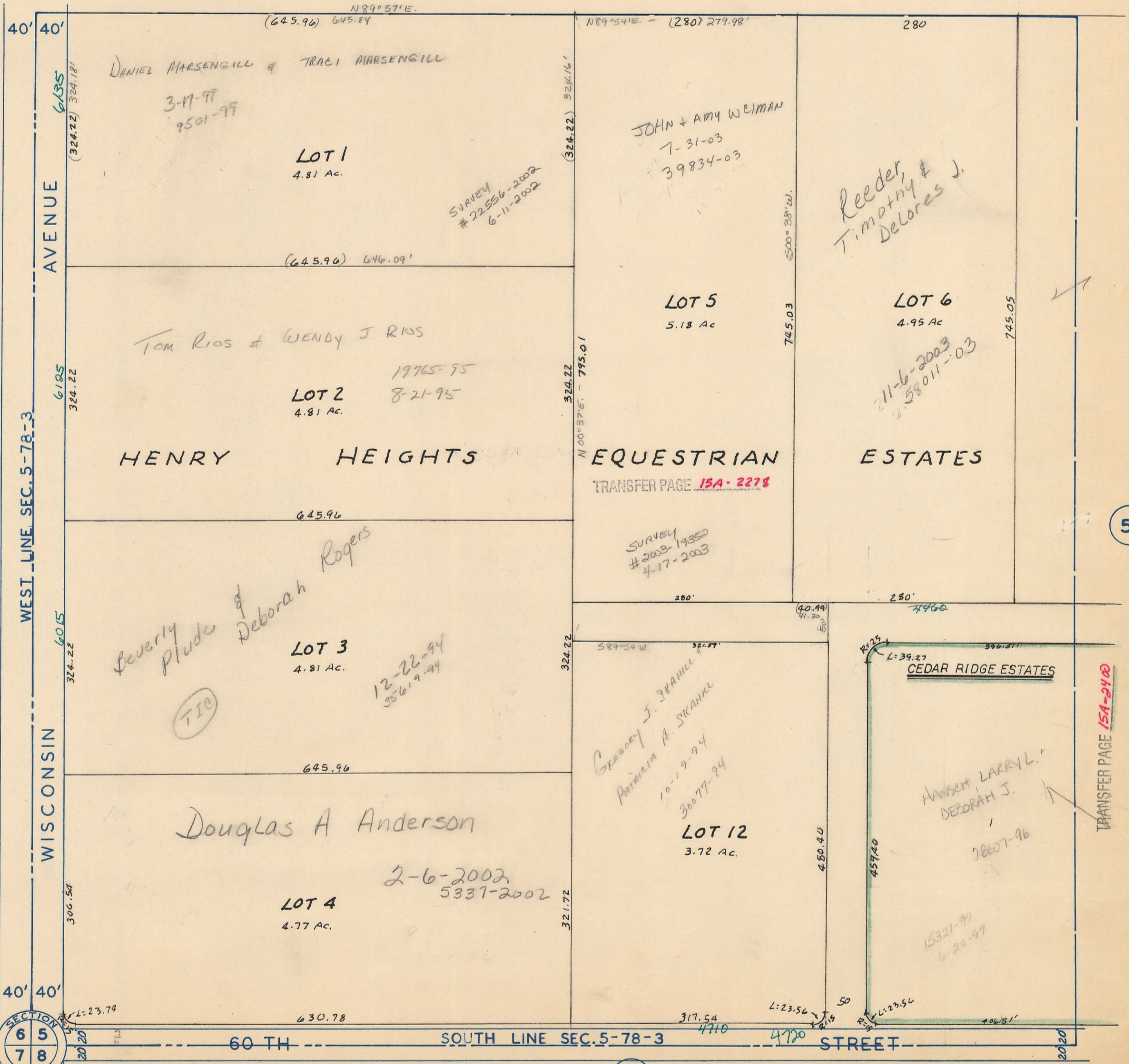

40' 40'
WISCONSIN AVENUE
WEST LINE SEC. 5-78-3
SECTION CORNER
6 5
7 8

DANIEL MARSENGILL & TRACI MARSENGILL
3-17-97
9501-99

LOT 1
4.81 AC.

SURVEY
#22556-2002
6-11-2002

JOHN + AMY WEIMAN
7-31-03
39834-03

LOT 5
5.18 AC

Reeder,
Timothy &
Delores J.

LOT 6
4.95 AC

211-6-2003
258011-03

TOM RIOS & WENDY J. RIOS

LOT 2
4.81 AC.

19765-95
8-21-95

HENRY HEIGHTS

EQUESTRIAN
TRANSFER PAGE 15A-2278

ESTATES

Beverly Plude & Deborah Rogers
TIC

LOT 3
4.81 AC.

12-22-94
35619-94

SURVEY
#2003-19350
4-17-2003

CORREY J. SKANILL
PATRICIA A. SKANILL
10-19-94
30077-94

LOT 12
3.72 AC.

CEDAR RIDGE ESTATES

HANSEN, LARRY L.
DEBORAH J.
38607-96

Douglas A Anderson

LOT 4
4.77 AC.

2-6-2002
5337-2002

15321-99
6-20-99

40' 40'

60 TH SOUTH LINE SEC. 5-78-3 STREET

V-8

1

51

TRANSFER PAGE 15A-240