

39

Transfer Page 61ds-177

53

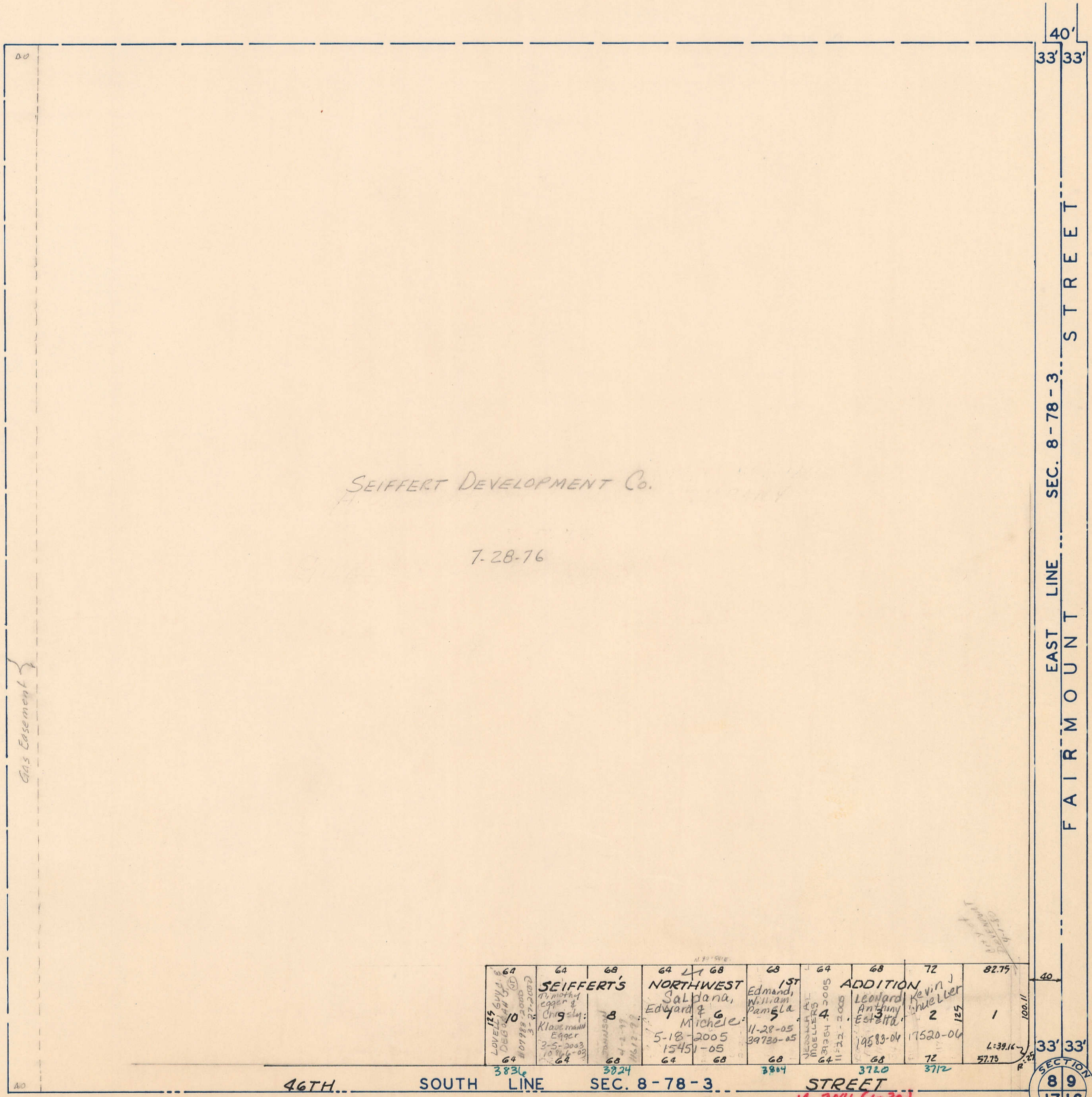

SEIFFERT DEVELOPMENT Co.

7-28-76

Gas Easement

40'

33' 33'

S T R E E T

SEC. 8-78-3

EAST LINE

F A I R M O U N T

U-9

49

64 LOVELL DECEMBER 15 1970 #07983-2000 3-27-2007	64 SEIFFERT'S MOTHER COPPER & CRIGLEY KLOPFER E99CR 3-5-2003 10/26/03	68 8	64 NORTHWEST Salpana, Edyard & Michele 5-18-2005 15451-05	68 Edmond, William Pamela 11-28-05 39730-05	64 JESSIE A MOELLERS 3/25/04 11-21-2005	68 ADDITION Leonard Anthony Estelle 19583-04 17520-04	72 Kevin Schuelter 2 125	82.75 1 L:39.16 57.73
3836	3824		3804	3720	3712			100.11

46TH SOUTH LINE SEC. 8-78-3 STREET

TRANSFER PAGE 14-2041 (1-30)
 14-2041A (31-40)

SECTION
 89
 1716
 CORNER

U-17

11

7

16

17

36

35