

Transfer Page 61cls-186

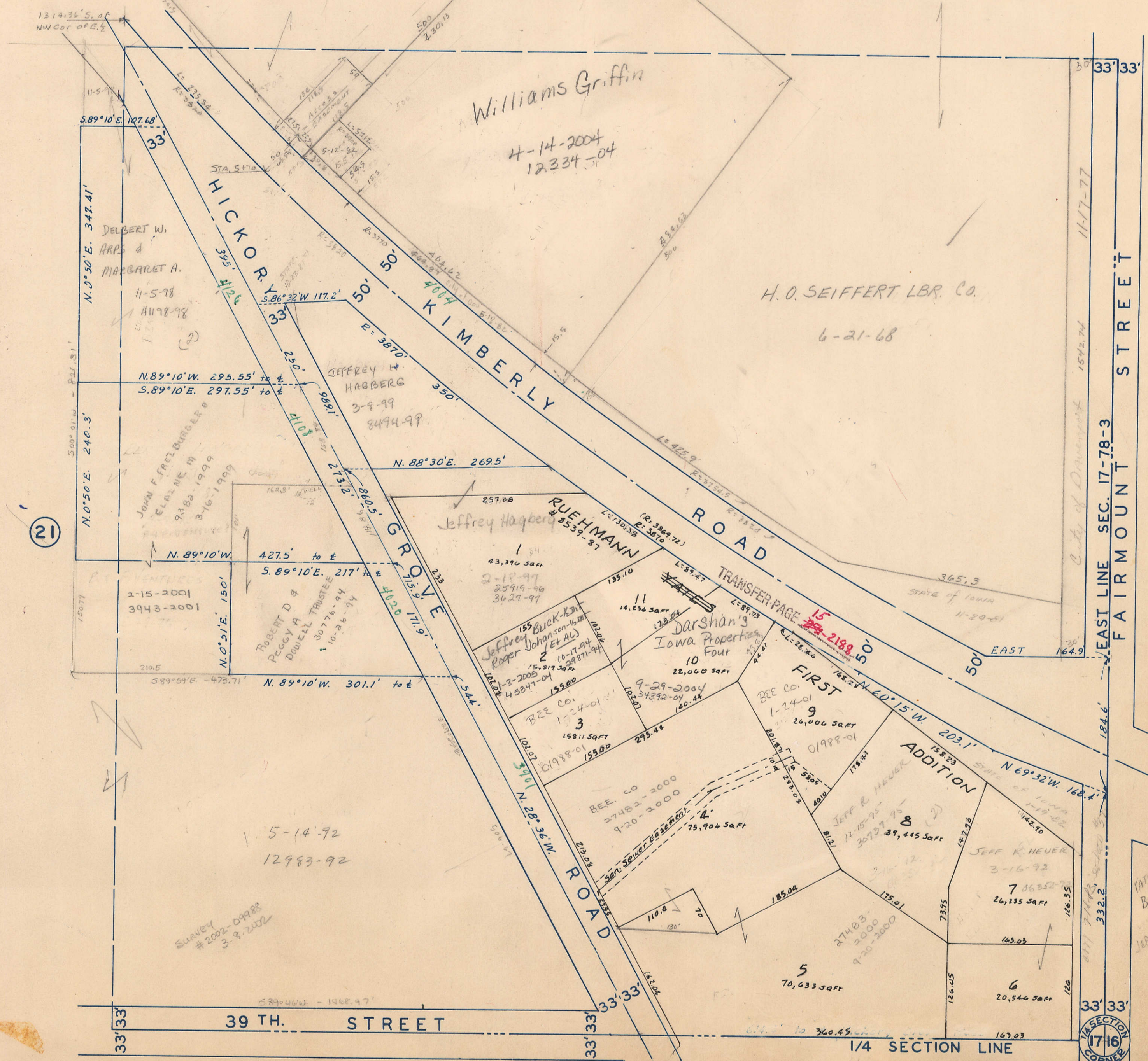

(21)

(7)

(16)

(17)

T-17

(39)

1/4 SECTION CORNER
1716

JEAN HERRERT
10-4-84
5-1-87

SURVEY #2002-0498
3-8-2002

5-14-92
12983-92

2-15-2001
3943-2001

DELBERT W.
ARPS &
MARGARET A.
11-5-98
4178-98

Williams Griffin
4-14-2004
12334-04

H.O. SEIFFERT LBR. CO.
6-21-68

Jeffrey Hagberg
RUEHMANN ROAD
2-18-97
25919-96
3627-99

Darshan's Iowa Properties
10 Four
9-29-2004
102,343-04
140.44

Jeffrey & Roger
155 BUCK-2001
10-17-94
15,817-94
102,202-04
15347-04
155.00

ROBERT D &
PEGGY A
DOWELL TRUSTEE
10-26-94
10-26-94

BEE CO.
1-24-01
26,006 SAFT
01988-01

JEFF R. HEUER
12-15-95
39,445 SAFT
15,796

JEFF R. HEUER
3-16-92
7 36352
26,195 SAFT

5
70,633 SAFT

6
20,544 SAFT

N. 3° 50' E. 347.41'

N. 0° 50' E. 240.3'

N. 0° 51' E. 150'

N. 89° 10' W. 301.1' to E.

33' 33'

39 TH. STREET

HICKORY ROAD

GROVE ROAD

KIMBERLY ROAD

ROAD

FAIRMOUNT STREET

1/4 SECTION LINE

EAST LINE SEC. 17-78-3

1117-77

184.6'

33' 33'

1314.36' S. of
NW Cor of E. 1/2

S. 89° 10' E. 107.68'

N. 89° 10' W. 295.55' to E.
S. 89° 10' E. 297.55' to E.

N. 88° 30' E. 2695'

N. 89° 10' W. 427.5' to E.
S. 89° 10' E. 217' to E.

N. 89° 10' W. 301.1' to E.

Jeffrey Hagberg
RUEHMANN ROAD
2-18-97
25919-96
3627-99

Darshan's Iowa Properties
10 Four
9-29-2004
102,343-04
140.44

Jeffrey & Roger
155 BUCK-2001
10-17-94
15,817-94
102,202-04
15347-04
155.00

BEE CO.
1-24-01
26,006 SAFT
01988-01

JEFF R. HEUER
12-15-95
39,445 SAFT
15,796

JEFF R. HEUER
3-16-92
7 36352
26,195 SAFT

5
70,633 SAFT

6
20,544 SAFT

N. 3° 50' E. 347.41'

N. 0° 50' E. 240.3'

N. 0° 51' E. 150'

N. 89° 10' W. 301.1' to E.

33' 33'

39 TH. STREET

HICKORY ROAD

GROVE ROAD

KIMBERLY ROAD

ROAD

FAIRMOUNT STREET

1/4 SECTION LINE

EAST LINE SEC. 17-78-3

1117-77

184.6'

33' 33'