

Transfer Page 6lds=177

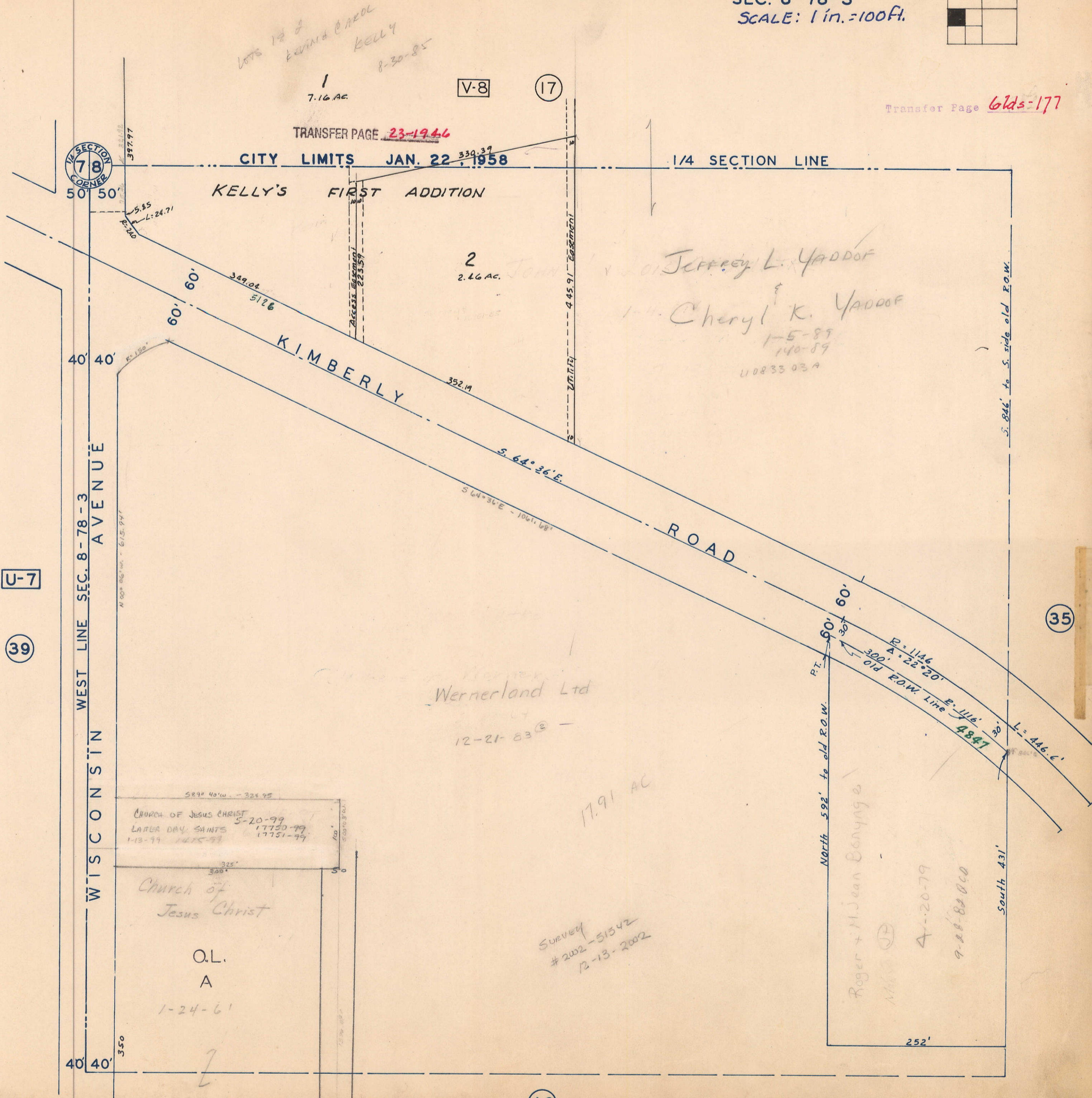

1/4 SECTION COENER
78

V-8

17

TRANSFER PAGE 23-1946

CITY LIMITS JAN. 22, 1958

1/4 SECTION LINE

KELLY'S FIRST ADDITION

2
2.46 AC.

Jeffrey L. YADDOF

Cheryl K. YADDOF

KIMBERLY

ROAD

WEST LINE SEC. 8-78-3
AVENUE

U-7

39

Wernerland Ltd

12-21-83

17.91 AC

CHURCH OF JESUS CHRIST
LATER DAY SAINTS

Church of
Jesus Christ

O.L.
A

1-24-61

North 592' to old R.O.W.

Roger + M. Jean Conyago

4-20-79

9-28-82

South 431'

35

VOL. U SEC 8

49