

John & Billie Urmie  
3-9-91  
3629-91  
Plat of Survey  
8-10-92  
21857-92  
7-11-92  
22647-92

V-8 (19)

Transfer Page 6lds-177

CITY LIMITS JAN. 22, 1958

1/4 SECTION LINE

CENTER SECTION 8

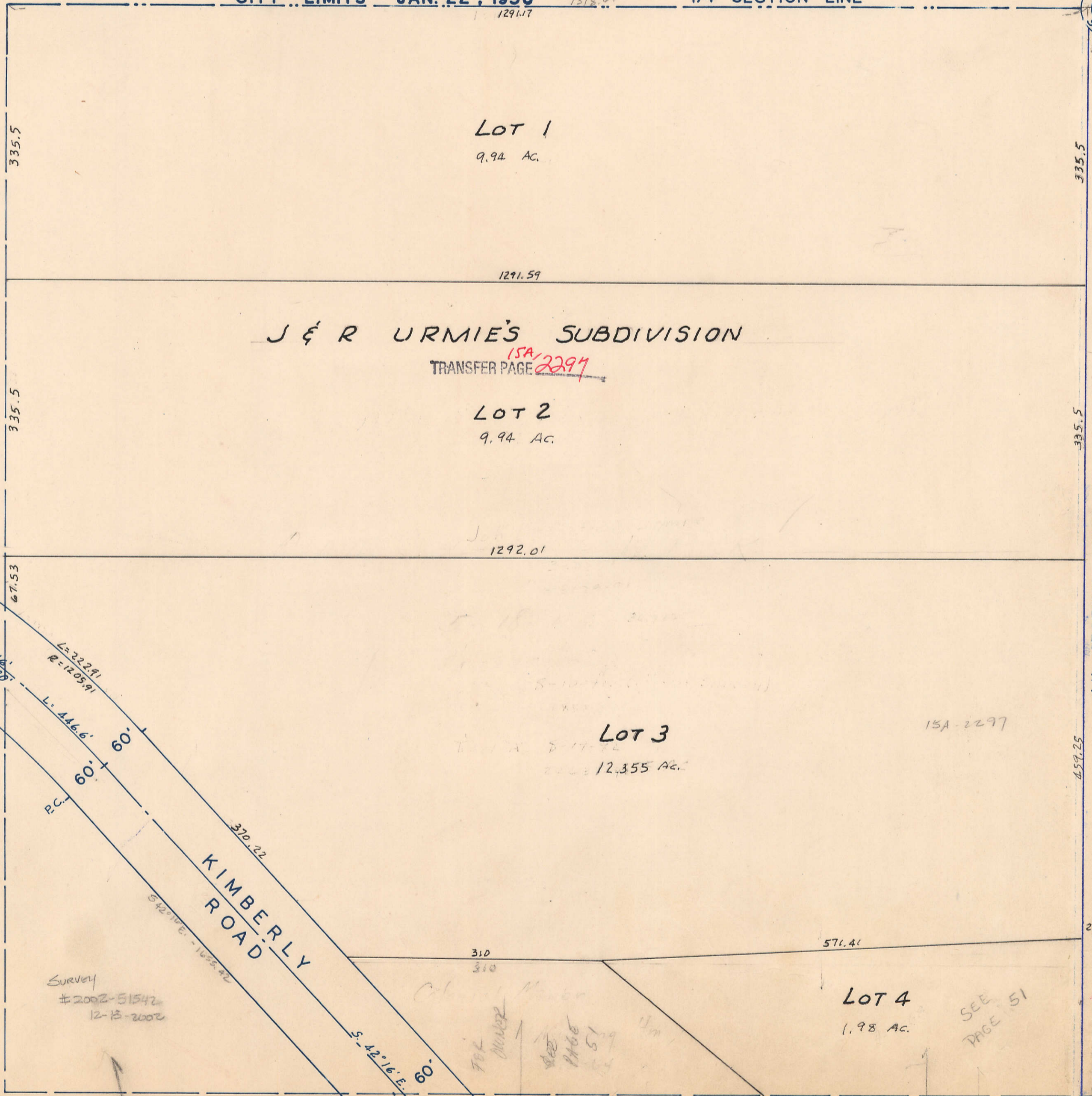

LOT 1  
9.94 AC.

J & R URMIE'S SUBDIVISION

TRANSFER PAGE 15A-2297

LOT 2  
9.94 AC.

LOT 3

12.355 AC.

LOT 4

1.98 AC.

WYOMING AVENUE

KIMBERLY ROAD

33

37

51

Survey #2002-51542  
12-13-2002

SEE PAGE 51