

Blanks to
Mel Foster

THE LOFT

TRANSFER PAGE 15-2113

LOT 1	1. DENNIS N. HANSON	8-29-01 29979-01
	2. THOMAS A WOLFE	527-2000 1-7-2000
LOT 2	3. CORY A HARRIS	14166-2006 5-10-2006
	4. LEIGHTON, DARRALL G.	8-10-87 21770-2002
LOT 3	5. MARK D BOOTS	6-5-2002
	6. MARY E BARNES	5-12-2004 16513-2004
LOT 4	7. BROWN, ERIC K	5-1-98 16548-98
	8. LATISHA L TURNER	20165-2006 6-29-2006

LOT 5	9. Frangipane, Jahson	11-29-2001 42448-01
	10. TERRY L MOORE	33410-1997 12-5-1997
LOT 6	11. JOSEPH DITTMER	9-9-04 31810-04
	12. RODNEY B ROSE	16876-2002 4-26-2002
LOT 7	13. AARON REX	7-2-04 23803-04
	14. BORNE, PATRICIA L.	17684-91 8-16-91
LOT 8	15. KAWAL-PREET SINGH	30401-2004 8-26-2004
	16. THOMAS W & SHERI L CARNAHAN	20111-2004 4-29-2005

BLANKS TO - LARRY G. BURKHOLDER & SUZANNE A. (JT) 20132-98
EMERALD TERR. CONDO.

53A

TRANSFER PAGE 21-2171

1.	7
2.	8
3.	9 FARMWAY BUILDERS CORP 4-10-89
4.	10
5.	11
6.	12

2014
1225
53A

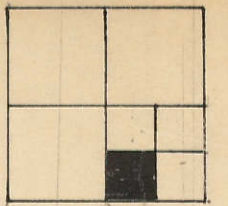

TRANSFER PAGE 15-2151
PINEHURST 4TH ADDITION

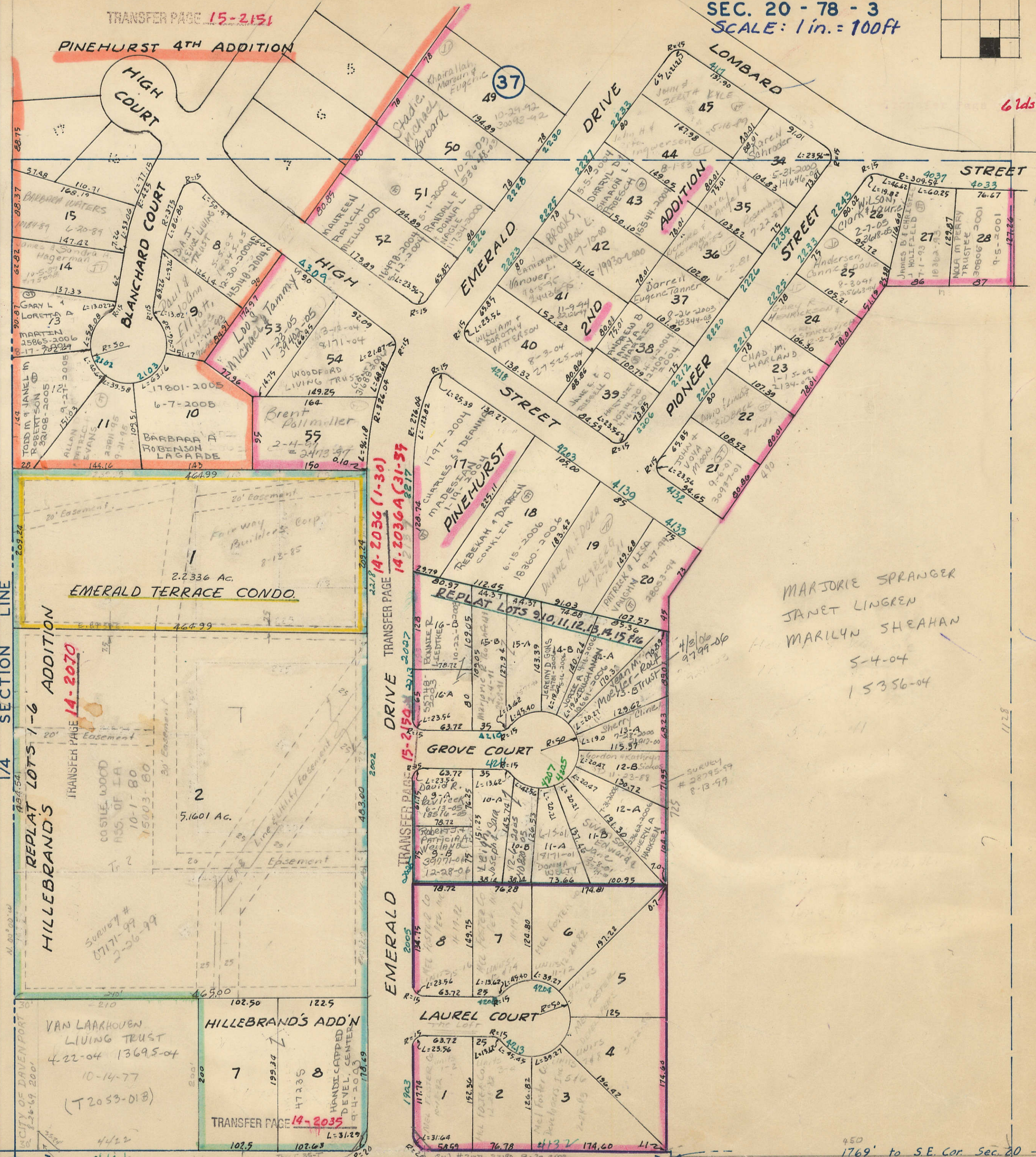

61ds-189

Can Lincoln Homes, Inc.
Specialties & Tool
10-1-80

MARJORIE SPRANGER
JANET LINGREN
MARILYN SHEAHAN
5-4-04
15356-04

(51)

(55)



5. 1/4 Corner SEC. 20

WEST LINE SEC. 20-78-3

S-29

(5)

45' 135' STREET

1769' to S.E. Cor. Sec. 20

Castwood Associates
10-1-80
Hillebrand & Son, Inc.
1-17-80

REPLAT LOTS 1-6
HILLEBRAND'S
TRANSFER PAGE 14-2070

EMERALD TERRACE CONDO.
2.2336 Ac.

HILLEBRAND'S ADD'N
TRANSFER PAGE 14-2035

DRIVE TRANSFER PAGE 14-2036 (1-30)
14-2036A (31-37)

TRANSFER PAGE 15-2150
15-2150A (31-37)

LAUREL COURT

GROVE COURT

PINEHURST

EMERALD STREET

PIONEER STREET

ADDITION

EMERALD DRIVE

HIGH COURT

BLANCHARD COURT

HIGH

LOMBARD STREET

STREET

WEST LINE SEC. 20-78-3

45' 135' STREET

1617' to S.E. Cor. Sec. 20