

S. E. 1/4 , N. E. 1/4
SEC. 30 - 78 - 3
SCALE: 1 in. = 100 ft.

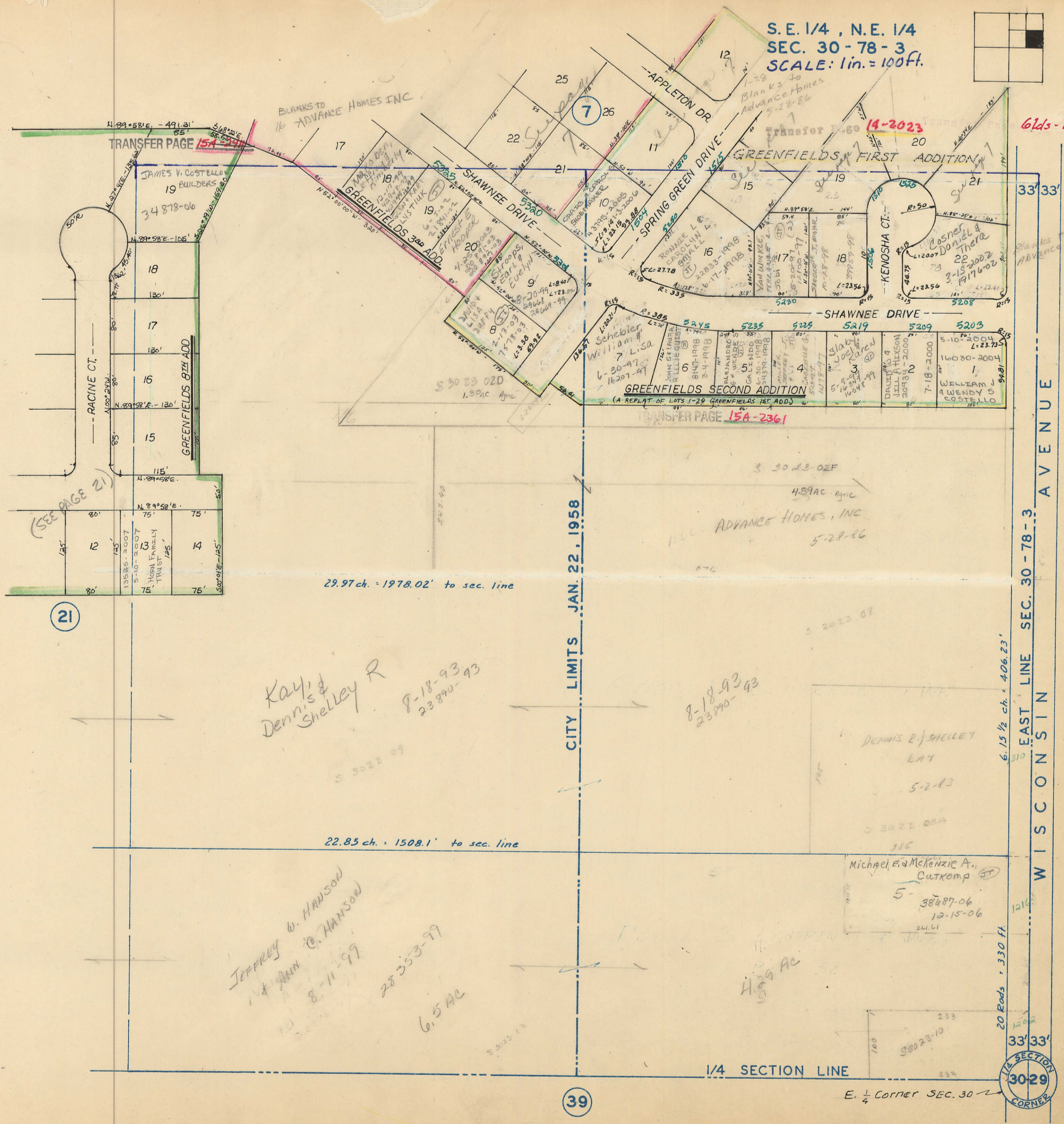
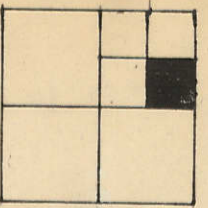

6lds-199

TRANSFER PAGE 15A-241

Transfer 1-60 14-2023

(SEE PAGE 21)

TRANSFER PAGE 15A-2361

29.97 ch. = 1978.02' to sec. line

22.85 ch. = 1508.1' to sec. line

Kay & Dennis & Shelley R
8-18-93
23890-93

8-18-93
23890-93

JEFFREY W. HANSON
& ANN C. HANSON
8-11-99
28353-99
6.5 AC

Michael E. & McKenzie A. Cutkomp
5-38487-06
12-15-06

6.15 1/2 ch. = 406.23'

20 Rods = 330 ft.

CITY LIMITS JAN. 22, 1958

WISCONSIN EAST LINE SEC. 30 - 78 - 3

S-29

17

1/4 SECTION LINE

39

E. 1/4 CORNER SEC. 30

1/4 SECTION 30-29 CORNER