

N.W. 1/4, N.W. 1/4
SEC. 29-78-3
SCALE: 1 in. = 100 ft.

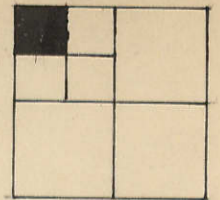

T-20

49

Transfer Page 62ds-198

SECTION
1920
3029
CORNER

WEST NORTH LINE SEC. 29-78-3
LOCUST STREET

33' 33'

45' 45'

45' 45'

WEST LINE SEC. 29-78-3
WISCONSIN AVENUE

S-30

7

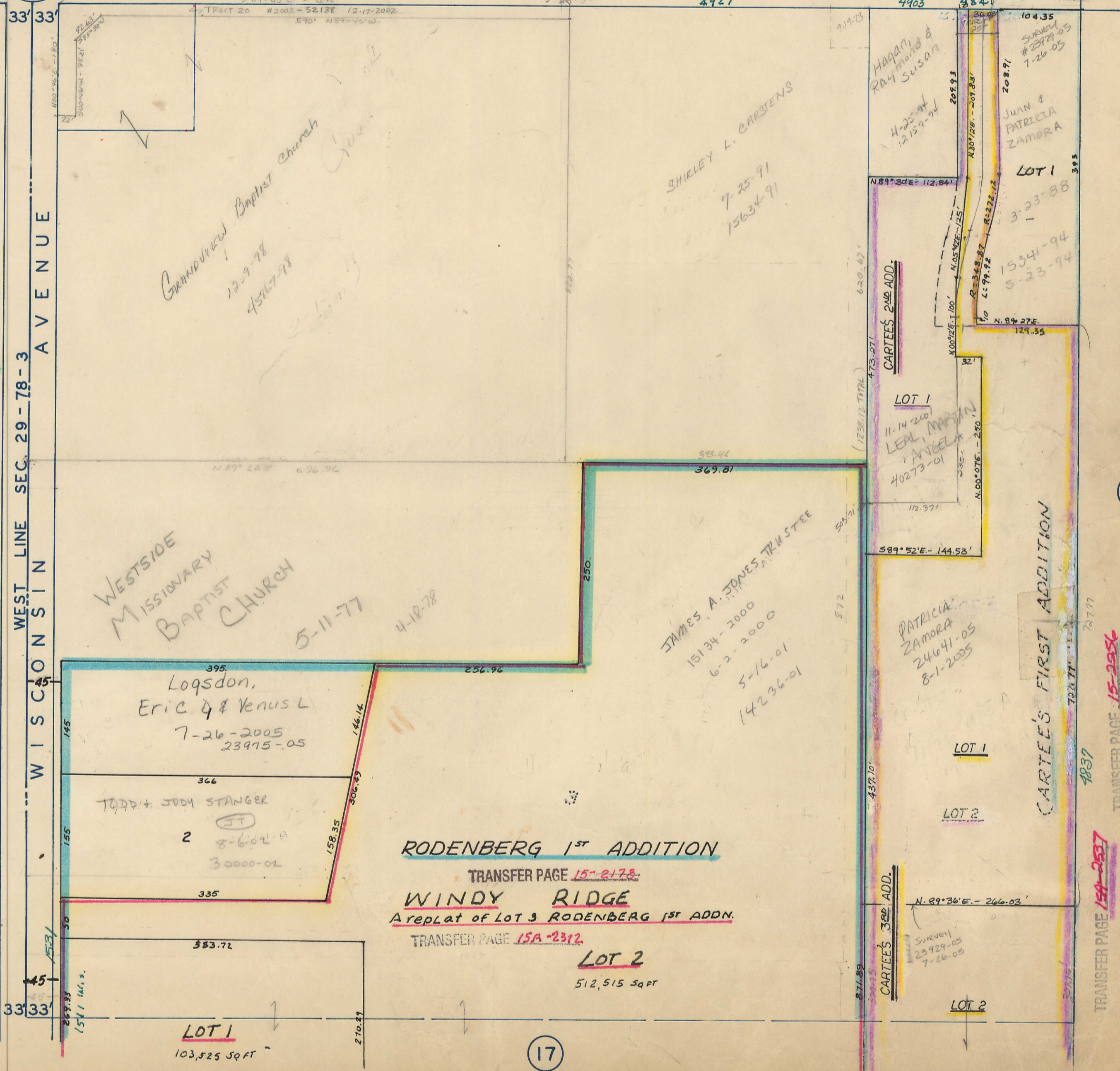

Canaan Baptist Church
12-9-78
45967-78

WESTSIDE
MISSIONARY
BAPTIST
CHURCH
5-11-77
4-12-78

Logsdon,
Eric & Venus L
7-26-2005
23975-05

TODD & JODY STANGER
2
8-6-02
30000-02

RODENBERG 1ST ADDITION
TRANSFER PAGE 15-2178
WINDY RIDGE
A replat of LOT 3 RODENBERG 1ST ADDN.
TRANSFER PAGE 15A-2312

LOT 2
512,515 SQFT

LOT 1
103,525 SQFT

17

SHIRLEY L. CARSTENS
7-25-91
15634-91

JAMES A. JONES TRUSTEE
15134-2000
6-2-2000
5-16-01
14236-01

Hagan,
Ray Susan
4-25-94
12157-94

CARTEE'S 2ND ADD.

LOT 1
LEAL, MARTIN
& ANGELA
40273-01

PATRICIA
ZAMORA
24641-05
8-1-2005

CARTEE'S FIRST ADDITION

JUAN &
PATRICIA
ZAMORA
LOT 1
3-23-88
15341-94
5-23-94

LOT 1

LOT 2

CARTEE'S 3RD ADD.

Survey
23929-05
7-26-05

LOT 2

3

SEC. 29-78-3

TRANSFER PAGE 15-2256

TRANSFER PAGE 15A-2537