

N.E. 1/4, N.E. 1/4
SEC. 32-78-3
SCALE: 1 in. = 100 ft.

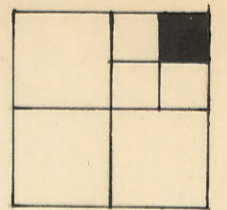

7

S-29

55

Transfer Page *6lds-201*



NORTH LINE SEC. 32-78-3
22 Rods · 363'
4.5 ch. 297'

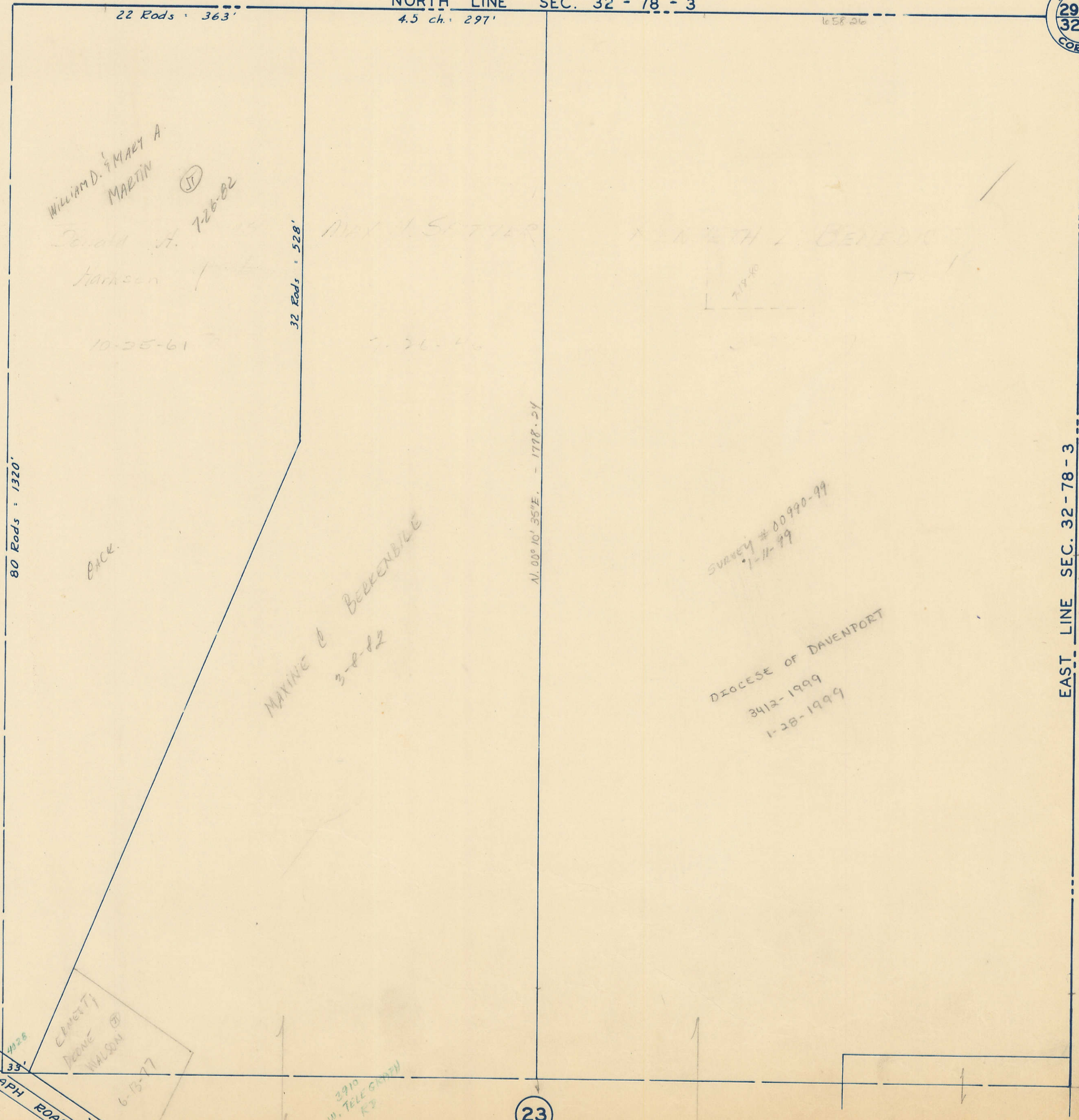

WILLIAM D. & MARY A. MARTIN

John A. 726-82
Hansen

10-25-61

32 Rods · 528'

MAX H. SUTTER

7-26-46

MARY H. BEEBEE

80 Rods · 1320'

BACK

MAYNE & BECKENBIL
3-8-82

N. 00° 10' 35" E. - 1778.24

SURVEY # 00990-99
1-11-99

DIOCESE OF DAVENPORT
3412-1999
1-28-1999

EAST LINE SEC. 32-78-3

5

J-33

1

J-33

16

45'
TELEGRAPH ROAD
33'
45'

CHAS. J. JOHNSON
WALSON
6-15-97

3910
W. TELEGRAPH RD
R7

23