

7-24

55

SECTION
24 19
25 30
CORNER

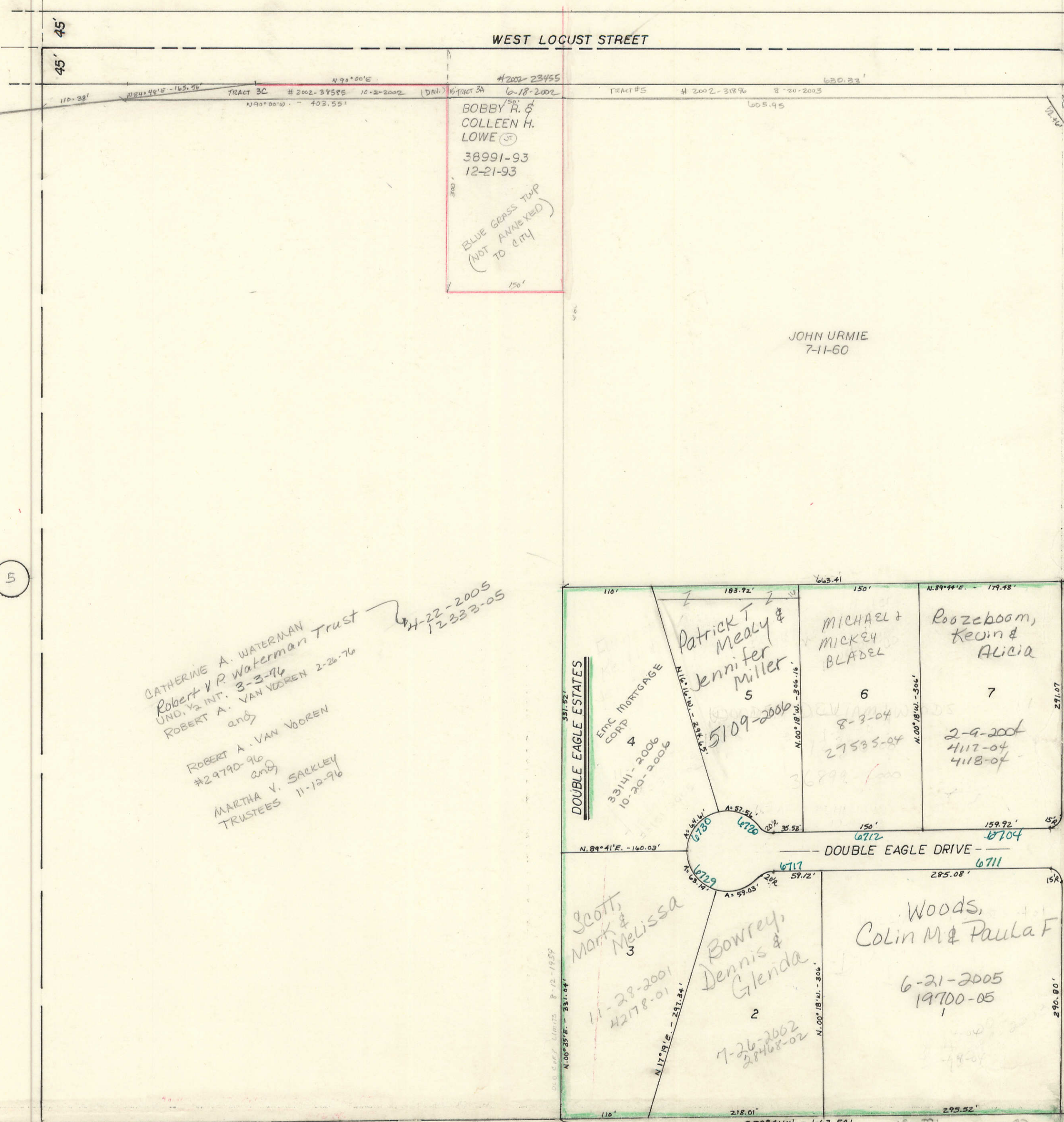

BOBBY R. &
COLLEEN H.
LOWE (JT)
38991-93
12-21-93
BLUE GRASS TWP
(NOT ANNE XED)
TO CITY

JOHN URMIE
7-11-60

CATHERINE A. WATERMAN
Robert V P. Waterman Trust
UND. 1/2 INT. 3-3-76
ROBERT A. VAN VOOREN 2-26-76
and
ROBERT A. VAN VOOREN
#29790-96
and
MARTHA V. SACKLEY
TRUSTEES 11-12-96
H-22-2005
12333-05

DOUBLE EAGLE ESTATES
EMC MORTGAGE
CORP
4
33141-2006
10-20-2006
5109-2006
Patrick T Mealy &
Jennifer Miller
5
MICHAEL &
MICKY
BLADEL
6
8-3-04
27535-04
Roozboom,
Kevin &
ALICIA
7
2-9-2004
4117-04
4118-04
DOUBLE EAGLE DRIVE
Scott,
Mark &
Melissa
3
11-28-2001
42178-01
Bowrey,
Dennis &
Glenda
2
7-26-2002
28468-02
Woods,
Colin M & Paula F
1
6-21-2005
19700-05

S-30

1

23

TRANSFER PAGE 15A-2547

BLANKS TO:
WOODS DEVELOPMENT CO.
3-2-01 5584-01