

35

Transfer Page 8lds-418

49

53

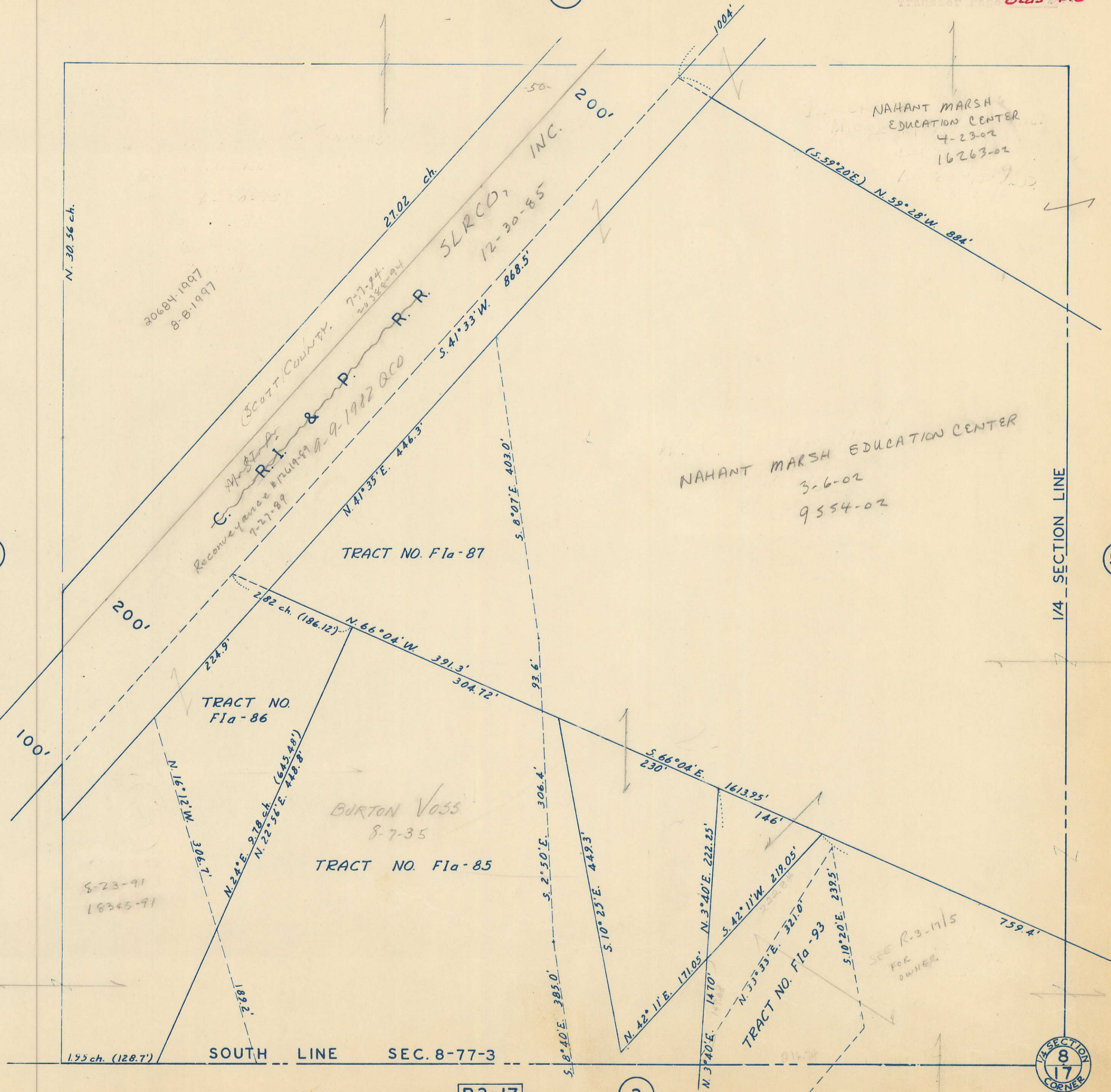

N. 30.56 ch.

20684-1997
8-8-1997

SCOTT COUNTY
C. R. I. & P.
Reconveyance # 1111949
7-27-89

SLRCD, INC.
12-30-85

NAHANT MARSH EDUCATION CENTER
4-23-02
16263-02

NAHANT MARSH EDUCATION CENTER
3-6-02
9554-02

TRACT NO. F1a-87

TRACT NO. F1a-86

BURTON VOSS
8-7-35
TRACT NO. F1a-85

TRACT NO. F1a-93

SEE R-3-1715
FOR
OWNER

SOUTH LINE SEC. 8-77-3

1/4 SECTION CORNER

R3-17

3