

TRANSFER PAGE 81ds-423

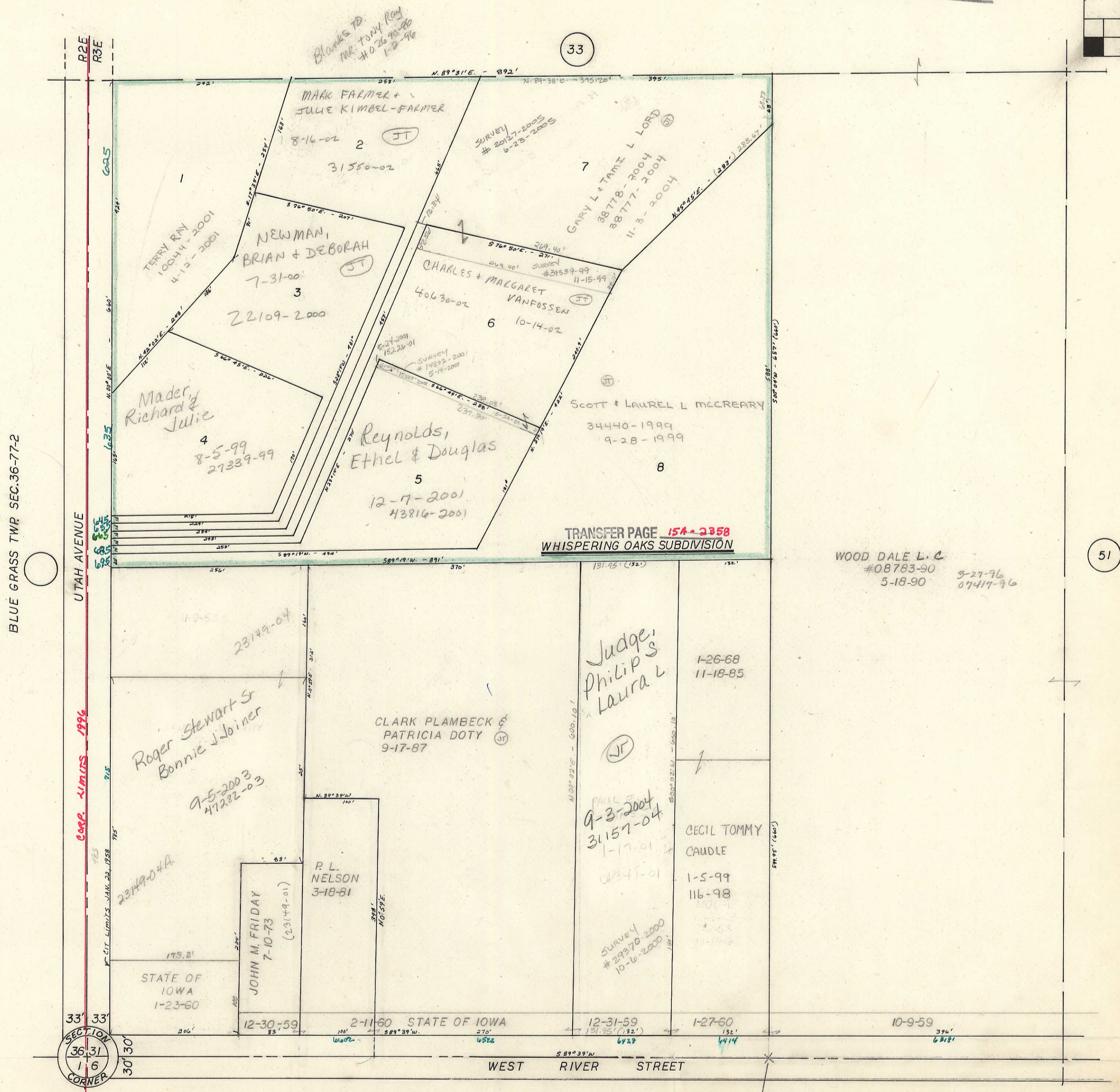
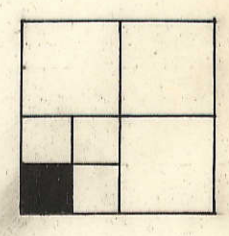

33

51

BLUE GRASS TWR SEC. 36-77-2

UTAH AVENUE

WEST RIVER STREET

SECTION 36.31
16
CORNER

1

R2-6

(SW COR WD CARROLL)
BK 74 P. 90

Blanks to
MR. TOMMY ROY
#0267080
1-2-96

MARK FARMER +
JULIE KIMBEL-FARMER
8-16-02 2 (JT)
31580-02

SURVEY
20127-2005
6-23-2005

GARY L + TAMMI L LORD
38778-2004
38777-2004
11-3-2004

TERRY RAY
10044-2001
4-13-2001

NEWMAN,
BRIAN + DEBORAH (JT)
7-31-00
22109-2000

CHARLES + MARGARET
VANFOSSEN (JT)
40630-02
10-14-02

Mader,
Richard +
Julie
8-5-99
21339-99

Reynolds,
Ethel + Douglas
12-7-2001
43816-2001

SCOTT + LAUREL L MCCREARY
34440-1999
9-28-1999

TRANSFER PAGE 154-2358
WHISPERING OAKS SUBDIVISION

WOOD DALE L.C.
#08783-90
5-18-90
3-27-96
07417-96

Roger Stewart Sr
Bonnie Joiner
9-5-2003
47282-03

CLARK PLAMBECK +
PATRICIA DOTY (JT)
9-17-87

Judge,
Philip S
Laura L (JT)
1-26-68
11-18-85

PAUL E
9-3-2004
31157-04
1-17-01

CECIL TOMMY
CAUDLE
1-5-99
116-98

JOHN M. FRIDAY
7-10-73
(2,2149-01)
P. L. NELSON
3-18-81

STATE OF IOWA
1-23-60

12-30-59

2-11-60 STATE OF IOWA

12-31-59

1-27-60

10-9-59