

N.W. 1/4, N.W. 1/4
SEC. 6-77-3
SCALE: 1 in. = 100ft.

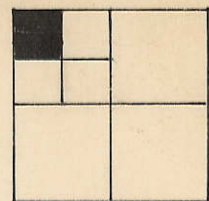

R2-31

49

Transfer Page 8lds-416

BUFFALO TWP. SEC. 1-77-2

R2E
R3E

36 31
1 6

33' 33'
30' 30'

WEST LINE SEC. 6-77-3

JAN. 22, 1958

UTAH AVENUE

CITY LIMITS

33' 33'

WEST RIVER STREET

NORTH LINE SEC. 6-77-3

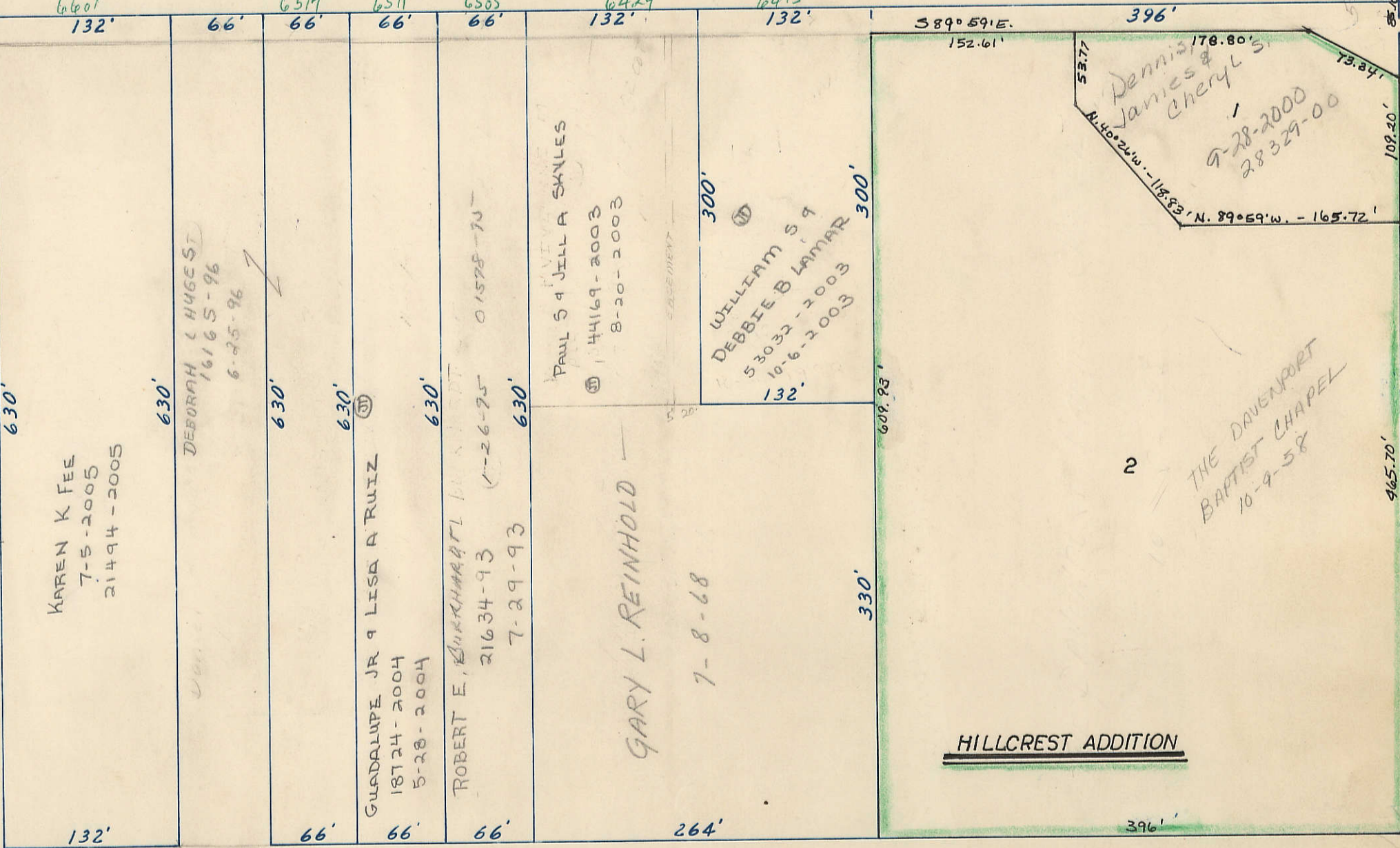

TRANSFER PAGE 15A-282A

3

SEC. 6-77-3

17

FLORENCE V BLANK
18449-95
8-7-95

DESTINY INVESTMENTS
309168-2004
9-2-2004

KAREN K FEE
7-5-2005
21494-2005

DEBORAH L HUGGESS
16165-96
6-25-96

GUADALUPE JR & LISA A RUIZ
18124-2004
5-28-2004

ROBERT E. BURKHARFT
21634-93
7-29-93

GARY L. REINHOLD
7-8-68

PAUL & JILL A SKALES
44169-2003
8-20-2003

WILLIAM S. J
DEBBIE B LAMAR
53033-2003
10-6-2003

HILLCREST ADDITION

THE DAVENPORT
BAPTIST CHAPEL
10-9-58

Dennis James Cheryl S
9-28-2000
28329-00